DVV Clarification

6.3.3

Please provide the following supporting documents to the input given: • List of professional development / administrative training programs organized by the institution • Event Brochures and reports year-wise • e-copy of the certificates of the program attended by teaching and nonteaching staff. • List of participants in each programme (with S. No) • Photographs with date adaption. • Annual reports highlighting the programs organized by the institution.

Response: As per suggestions by the NAAC, we are herewith providing following documents-

1. **List containing** professional development / administrative training programs organized by the institution and participants.
2. **Certificates of the participants**
3. **Reports of the Programme**

Loknete Vyankatrao Hiray Arts, Science & Commerce College Panchavati, Nashik - 3.

PRINCIPAL
Loknete Vyankatrao Hiray
Arts, Science & Commerce College,
Panchavati, Nashik - 422 003.

Details of teaching and non-teaching staff participating in Faculty development Programmes (FDP), professional development /administrative training programs during last five academic year

Sr. No.	Academic Year	Number of Teaching Staff	Number of Non-Teaching Staff	Total
1.	**2021-22**	81	49	**130**
2.	**2020-21**	79	22	**101**
3.	**2019-20**	25	00	**25**
4.	**2018-19**	13	16	**29**
5.	**2017-18**	07	28	**35**

PRINCIPAL
Loknete Vyankatrao Hiray
Arts, Science & Commerce College,
Panchavati, Nashik - 422 003.

List of teaching and non-teaching staff participating in Faculty development Programmes (FDP), professional development /administrative training programs during the academic year 2021-22

Note: In this academic year a total **81** teaching staff members and **49** non-teaching staff members participated in Faculty development Programmes (FDP), professional development /administrative training programs during the academic year **2021-22**

Sr. No.	Number of Teaching Staff	Number of Non-Teaching Staff	Total
1.	81	49	130

Sr. No.	Name of the participant	Title of the FDP / professional development / administrative training program	Dates (from-to) (DD-MM-YYYY)	Teaching/ Non-Teaching
1.	Dr. Patil Rakesh Vasantrao	*FDP* – NPTEL – AICTE – Remote Sensing – Principles and Applications	01-01-2022 to 30-04-2022	Teaching
2.	Smt. Wadge Vrushali Rangnath	*Short Term Training Programme* – Impact and Panacea of Environmental Pollution : The Past, Present and Future	20-04-2022 to 26-04-2022	Teaching
3.	Smt. Aher Sujata Vasant	*FDP* – Pedagogical Transition in Higher Education	18-04-2022 to 23-04-2022	Teaching
4.	Smt. Aher Sujata Vasant	*Short Term Training Programme* – Impact and Panacea of Environmental Pollution : The Past, Present and Future	20-04-2022 to 26-04-2022	Teaching
5.	Smt. Aher Sujata Vasant	*FDP* – Research Analysis and Methodology Skills	02-03-2022 to 08-03-2022	Teaching
6.	Dr. Patil Anita Parashram	*FDP* – Recent Trends and Challenges in Research	10-05-2021 to 18-05-2021	Teaching
7.	Dr. Sadgir Nutan Vitthal	*FDP* – Four Quadrant Model for Development of E-Content, MOOCs and Teacher's e-Kit	29-09-2021 to 05-10-2021	Teaching
8.	Smt. Jagzap Komal Laxman	*FDP* – Amazon Web Services	22-08-2022 to 27-08-2022	Teaching
9.	Smt. Jagzap Komal Laxman	*FDP* – Emerging and Innovative Approach in Management, IT & Communication in Teaching & Research	09-06-2022 to 15-06-2022	Teaching

10.	Smt. Jagzap Komal Laxman	*FDP* – Inculcating Universal Human Values in Education : An aspiration of NEP 2020	09-05-2022 to 13-05-2022	Teaching
11.	Dr. Bhadane Rekha Sanjay	*FDP* – Four Quadrant Model for Development of E-Content, MOOCs and Teacher's e-Kit	29-09-2021 to 05-10-2021	Teaching
12.	Smt. Nikam Kalpana Devidas	*FDP* – Emerging Paradigms in Artificial Intelligence and Data Science	16-08-2021 to 20-08-2021	Teaching
13.	Dr. Chobe Santosh Subhash	*FDP* – Four Quadrant Model for Development of E-Content, MOOCs and Teacher's e-Kit	29-09-2021 to 05-10-2021	Teaching
14.	Dr. Chobe Santosh Subhash	*FDP – ICT enabled Teaching in Higher Education*	04-05-2022 to 10-05-2022	Teaching
15.	Dr. Bhardwaj Mrunal Ashwinkumar	*Independent Study Program* – What are the benefits of Mindfulness?	06.02.2022	Teaching
16.	Dr. Bhardwaj Mrunal Ashwinkumar	*Independent Study Program* – Using Technology to Captivate Learners: New Research from Psychologists	08.02.2022	Teaching
17.	Dr. Bhardwaj Mrunal Ashwinkumar	*Independent Study Program* – Are You Burned Out? Here are the signs and what to do about them	22.03.2022	Teaching
18.	Dr. Bhardwaj Mrunal Ashwinkumar	*Independent Study Program* – Psychological Testing Assessments are going High-Tech	10.04.2022	Teaching
19.	Prof. Surve Vidya Fakira	*Faculty Induction Programme*	13-12-2021 to13-01-2022	Teaching
20.	Smt. Wadge Vrushali Rangnath	*FDP* – Implementation of NEP 2020 in Higher Education	17-02-2022 to 22-02-2022	Teaching
21.	Dr. Marakwar Pragati Balajirao	*Refresher Course* – Social Sciences (ID)	22-11-2021 to 04-12-2021	Teaching
22.	Dr. Patil Anil Bhimrao	*FDP* – NPTEL – AICTE – Introduction to Industry 4.0 and Industrial Internet of Things	01-01-2022 to 30-04-2022	Teaching
23.	Dr. Shewale Gorakh Shivaji	*National Level Experiential Workshop* – Research Methodology	18-04-2022 to 24-04-2022	Teaching
24.	Miss. Dandgavhal Ruchira Vikas	*National Level Experiential Workshop* – Research Methodology	18-04-2022 to 24-04-2022	Teaching

25.	Dr. Marakwar Pragati Balajirao	*National Level Experiential Workshop* – Research Methodology	18-04-2022 to 24-04-2022	Teaching
26.	Miss. Verma Kirti Vikas	*National Level Experiential Workshop* – Research Methodology	18-04-2022 to 24-04-2022	Teaching
27.	Dr. Deore Rupali Mansaram	*Refresher Course* – Managing Online Classes and Co-creating MOOCs 12.0	07-03-2022 to 21-03-2022	Teaching
28.	Smt. Jagzap Komal Laxman	*FDP* – Contemporary Issues and Methods of Health Economics Analysis	01-08-2022 to 05-08-2022	Teaching
29.	Smt. Aher Sujata Vasant	*FDP* – Implementation of NEP 2020 in Higher Education	17-02-2022 to 22-02-2022	Teaching
30.	Prof. (Dr.) Shisode Shashikant Bharatrao	*Online Internship* – Research Training	17-01-2022 to 17-02-2022	Teaching
31.	Prof. (Dr.) Shisode Shashikant Bharatrao	*International Workshop* – Scopus, WOS, UGC – CARE list free Publication and Patent filling Process	03-03-2022 to 11-03-2022	Teaching
32.	Dr. Patil Sunil Dagadu	*FDP* – Four Quadrant Model for Development of E-Content, MOOCs and Teacher's e-Kit	29-09-2021 to 05-10-2021	Teaching
33.	Dr. Rakibe Vinit Harishchandra	*FDP* – ICT Enabled Teaching in Higher Education	04-05-2022 to 10-05-2022	Teaching
34.	Dr. Hiray Yogita Aapoorva	*FDP* – ICT Enabled Teaching in Higher Education	04-05-2022 to 10-05-2022	Teaching
35.	Shri. Chakor Bhushan Shivaji	*FDP* – ICT Enabled Teaching in Higher Education	04-05-2022 to 10-05-2022	Teaching
36.	Shari. Tank Lalit Gordhanbhai	*FDP* – ICT Enabled Teaching in Higher Education	04-05-2022 to 10-05-2022	Teaching
37.	Dr. Patil Anita Parashram	*FDP* – ICT Enabled Teaching in Higher Education	04-05-2022 to 10-05-2022	Teaching
38.	Miss. Dhivar Mrunali Nanasaheb	*FDP* – ICT Enabled Teaching in Higher Education	04-05-2022 to 10-05-2022	Teaching
39.	Dr. Shewale Prakash Karbhari	*FDP* – ICT Enabled Teaching in Higher Education	04-05-2022 to 10-05-2022	Teaching
40.	Dr. Wanarase Arun Pandurang	*FDP* – ICT Enabled Teaching in Higher Education	04-05-2022 to 10-05-2022	Teaching
41.	Dr. Patil Rakesh Vasantrao	*FDP* – ICT Enabled Teaching in Higher Education	04-05-2022 to 10-05-2022	Teaching
42.	Smt. Ghate Kavita Machhindra	*FDP* – ICT Enabled Teaching in Higher Education	04-05-2022 to 10-05-2022	Teaching

43.	Shri. Dhatrak Swapnil Pramod	*FDP* – ICT Enabled Teaching in Higher Education	04-05-2022 to 10-05-2022	Teaching
44.	Dr. Lokhande Arti Chudamanrao	*FDP* – ICT Enabled Teaching in Higher Education	04-05-2022 to 10-05-2022	Teaching
45.	Smt. Surve Vidya Fakira	*FDP* – ICT Enabled Teaching in Higher Education	04-05-2022 to 10-05-2022	Teaching
46.	Smt. Ghate Kavita Machhindra	*FDP* – Digital Tools in Teaching and Learning	17-08-2021 to 22-08-2021	Teaching
47.	Dr. Wankhede Yogesh Devidas	*FDP* – NPTEL – AICTE - Emotional Intelligence	01-01-2022 to 30-04-2022	Teaching
48.	Dr. Deore Rupali Mansaram	*Short Term Training Programme* – Contrivance of Sustainable Development Goals (SDGs) for Environmental Conservation	24-06-2022 to 30-06-2022	Teaching
49.	Dr. Deore Rupali Mansaram	*FDP* – Research Analysis and Methodology Skills	02-03-2022 to 08-03-2022	Teaching
50.	Dr. Deore Rupali Mansaram	*FDP* – Challenges in Multidisciplinary Research	15-06-2021 to 29-06-2021	Teaching
51.	Dr. Wanarase Arun Pandurang	*Refresher Course* – Managing Online Classes and Co-creating MOOCS 10.0	13-12-2021 to 27-12-2021	Teaching
52.	Smt. Wadge Vrushali Rangnath	*FDP* – Pedagogical Transition in Higher Education	18-04-2022 to 23-04-2022	Teaching
53.	Smt. Wadge Vrushali Rangnath	*FDP* – Research Analysis and Methodology Skills	02-03-2022 to 08-03-2022	Teaching
54.	Smt. Wadge Vrushali Rangnath	*Short Term Training Programme* – Impact and Panacea of Environmental Pollution : The Past, Present and Future	20-04-2022 to 26-04-2022	Teaching
55.	Smt. Aher Sujata Vasant	*FDP* – Pedagogical Transition in Higher Education	18-04-2022 to 23-04-2022	Teaching
56.	Smt. Aher Sujata Vasant	*Short Term Training Programme* – Impact and Panacea of Environmental Pollution : The Past, Present and Future	20-04-2022 to 26-04-2022	Teaching
57.	Smt. Aher Sujata Vasant	*FDP* – Research Analysis and Methodology Skills	02-03-2022 to 08-03-2022	Teaching
58.	Dr. Patil Anita Parashram	*FDP* – Recent Trends and Challenges in Research	10-05-2021 to 18-05-2021	Teaching
59.	Dr. Sadgir Nutan Vitthal	*FDP* – Four Quadrant Model for Development of E-Content, MOOCs and Teacher's e-Kit	29-09-2021 to 05-10-2021	Teaching

60.	Smt. Jagzap Komal Laxman	*FDP* – Amazon Web Services	22-08-2022 to 27-08-2022	Teaching
61.	Smt. Jagzap Komal Laxman	*FDP* – Emerging and Innovative Approach in Management, IT & Communication in Teaching & Research	09-06-2022 to 15-06-2022	Teaching
62.	Smt. Jagzap Komal Laxman	*FDP* – Inculcating Universal Human Values in Education : An aspiration of NEP 2020	09-05-2022 to 13-05-2022	Teaching
63.	Dr. Bhadane Rekha Sanjay	*FDP* – Four Quadrant Model for Development of E-Content, MOOCs and Teacher's e-Kit	29-09-2021 to 05-10-2021	Teaching
64.	Smt. Nikam Kalpana Devidas	*FDP* – Emerging Paradigms in Artificial Intelligence and Data Science	16-08-2021 to 20-08-2021	Teaching
65.	Dr. Chobe Santosh Subhash	*FDP* – Four Quadrant Model for Development of E-Content, MOOCs and Teacher's e-Kit	29-09-2021 to 05-10-2021	Teaching
66.	Dr. Chobe Santosh Subhash	*FDP – ICT enabled Teaching in Higher Education*	04-05-2022 to 10-05-2022	Teaching
67.	Dr. Bhardwaj Mrunal Ashwinkumar	*Independent Study Program* – What are the benefits of Mindfulness?	06.02.2022	Teaching
68.	Dr. Bhardwaj Mrunal Ashwinkumar	*Independent Study Program* – Using Technology to Captivate Learners: New Research from Psychologists	08.02.2022	Teaching
69.	Dr. Bhardwaj Mrunal Ashwinkumar	*Independent Study Program* – Are You Burned Out? Here are the signs and what to do about them	22.03.2022	Teaching
70.	Dr. Bhardwaj Mrunal Ashwinkumar	*Independent Study Program* – Psychological Testing Assessments are going High-Tech	10.04.2022	Teaching
71.	Prof. Surve Vidya Fakira	*Faculty Induction Programme*	13-12-2021 to13-01-2022	Teaching
72.	Smt. Wadge Vrushali Rangnath	*FDP* – Implementation of NEP 2020 in Higher Education	17-02-2022 to 22-02-2022	Teaching
73.	Dr. Marakwar Pragati Balajirao	*Refresher Course* – Social Sciences (ID)	22-11-2021 to 04-12-2021	Teaching
74.	Dr. Patil Anil Bhimrao	*FDP* – NPTEL – AICTE – Introduction to Industry 4.0 and Industrial Internet of Things	01-01-2022 to 30-04-2022	Teaching

75.	Dr. Shewale Gorakh Shivaji	*National Level Experiential Workshop* – Research Methodology	18-04-2022 to 24-04-2022	Teaching
76.	Miss. Dandgavhal Ruchira Vikas	*National Level Experiential Workshop* – Research Methodology	18-04-2022 to 24-04-2022	Teaching
77.	Dr. Marakwar Pragati Balajirao	*National Level Experiential Workshop* – Research Methodology	18-04-2022 to 24-04-2022	Teaching
78.	Miss. Verma Kirti Vikas	*National Level Experiential Workshop* – Research Methodology	18-04-2022 to 24-04-2022	Teaching
79.	Dr. Deore Rupali Mansaram	*Refresher Course* – Managing Online Classes and Co-creating MOOCs 12.0	07-03-2022 to 21-03-2022	Teaching
80.	Smt. Jagzap Komal Laxman	*FDP* – Contemporary Issues and Methods of Health Economics Analysis	01-08-2022 to 05-08-2022	Teaching
81.	Smt. Aher Sujata Vasant	*FDP* – Implementation of NEP 2020 in Higher Education	17-02-2022 to 22-02-2022	Teaching
82.	Prof. (Dr.) Shisode Shashikant Bharatrao	*Online Internship* – Research Training	17-01-2022 to 17-02-2022	Teaching
83.	Prof. (Dr.) Shisode Shashikant Bharatrao	*International Workshop* – Scopus, WOS, UGC – CARE list free Publication and Patent filling Process	03-03-2022 to 11-03-2022	Teaching
84.	Dr. Patil Sunil Dagadu	*FDP* – Four Quadrant Model for Development of E-Content, MOOCs and Teacher's e-Kit	29-09-2021 to 05-10-2021	Teaching
85.	Prin.Dr.Jagdale Bapu Sonu	*Outcome Based Education and It's Attainment Training Programme*	15-07-2021 to 17-07-2021	Teaching
86.	Prof. (Dr.) Kapadnis Kailas Haribhau	*Outcome Based Education and It's Attainment Training Programme*	15-07-2021 to 17-07-2021	Teaching
87.	Prof. (Dr.) Pawar Thansing Bhavsing	*Outcome Based Education and It's Attainment Training Programme*	15-07-2021 to 17-07-2021	Teaching
88.	Mr. Ahire Satish Arvind	*Outcome Based Education and It's Attainment Training Programme*	15-07-2021 to 17-07-2021	Teaching
89.	Mrs. Sadgir Nutan Vitthal	*Outcome Based Education and It's Attainment Training Programme*	15-07-2021 to 17-07-2021	Teaching

90.	Dr. Santosh S.Chobe	*Outcome Based Education and It's Attainment Training Programme*	15-07-2021 to 17-07-2021	Teaching
91.	Dr. Dhonnar Sunil Laxman	*Outcome Based Education and It's Attainment Training Programme*	15-07-2021 to 17-07-2021	Teaching
92.	Ms. Salunke Aruna Balasaheb	*Outcome Based Education and It's Attainment Training Programme*	15-07-2021 to 17-07-2021	Teaching
93.	Ms. Jadhav Shital Punjaram	*Outcome Based Education and It's Attainment Training Programme*	15-07-2021 to 17-07-2021	Teaching
94.	Miss Nerkar Jagruti Nanasaheb	*Outcome Based Education and It's Attainment Training Programme*	15-07-2021 to 17-07-2021	Teaching
95.	Ms. Chaudhari Manisha Ashok	*Outcome Based Education and It's Attainment Training Programme*	15-07-2021 to 17-07-2021	Teaching
96.	Ms. Shinde Vaishali Pandurang	*Outcome Based Education and It's Attainment Training Programme*	15-07-2021 to 17-07-2021	Teaching
97.	Ms. Joshi Sayali Prabhakar	*Outcome Based Education and It's Attainment Training Programme*	15-07-2021 to 17-07-2021	Teaching
98.	Dr. Patil RakeshVasantrao	*Outcome Based Education and It's Attainment Training Programme*	15-07-2021 to 17-07-2021	Teaching
99.	Dr. Vyalij Pralhad Yashwant	*Outcome Based Education and It's Attainment Training Programme*	15-07-2021 to 17-07-2021	Teaching
100.	Dr. Pagar Mansaram Pandit	*Outcome Based Education and It's Attainment Training Programme*	15-07-2021 to 17-07-2021	Teaching
101.	Mr.Dhatrak Swapnil Pramod	*Outcome Based Education and It's Attainment Training Programme*	15-07-2021 to 17-07-2021	Teaching
102.	Smt.Ghate Kavita Macchindra	*Outcome Based Education and It's Attainment Training Programme*	15-07-2021 to 17-07-2021	Teaching
103.	Prof. Dr.Bhardwaj Mrunal Aswinkumar	*Outcome Based Education and It's Attainment Training Programme*	15-07-2021 to 17-07-2021	Teaching
104.	Dr. Kannor Dagadu Karbhari	*Outcome Based Education and It's Attainment Training Programme*	15-07-2021 to 17-07-2021	Teaching

105.	Mrs.Pathan Nimra Abid	*Outcome Based Education and It's Attainment Training Programme*	15-07-2021 to 17-07-2021	Teaching
106.	Mr.Pathan Irfan Ahmed Khan	*Outcome Based Education and It's Attainment Training Programme*	15-07-2021 to 17-07-2021	Teaching
107.	Ms.Komal Ashok Shinde	*Outcome Based Education and It's Attainment Training Programme*	15-07-2021 to 17-07-2021	Teaching
108.	Dr. Bhadane Ashok Parasharam	*Outcome Based Education and It's Attainment Training Programme*	15-07-2021 to 17-07-2021	Teaching
109.	Dr.Manjarekar Shrinath Dilip	*Outcome Based Education and It's Attainment Training Programme*	15-07-2021 to 17-07-2021	Teaching
110.	Miss.Magar Sayali Shivaji	*Outcome Based Education and It's Attainment Training Programme*	15-07-2021 to 17-07-2021	Teaching
111.	Mrs.Yeole Sangita Kashinath	*Outcome Based Education and It's Attainment Training Programme*	15-07-2021 to 17-07-2021	Teaching
112.	Dr.Shisode Shashikant Bhratrao	*Outcome Based Education and It's Attainment Training Programme*	15-07-2021 to 17-07-2021	Teaching
113.	Mr. Sabale Suresh Ganpat	*Outcome Based Education and It's Attainment Training Programme*	15-07-2021 to 17-07-2021	Teaching
114.	Mr.Kale Balasaheb	*Outcome Based Education and It's Attainment Training Programme*	15-07-2021 to 17-07-2021	Teaching
115.	Mr.Sanap Chetan Sharad	*Outcome Based Education and It's Attainment Training Programme*	15-07-2021 to 17-07-2021	Teaching
116.	Mr.Sabale Nilesh Waman	*Outcome Based Education and It's Attainment Training Programme*	15-07-2021 to 17-07-2021	Teaching
117.	Mis.Gavit Hemangi Soniram	*Outcome Based Education and It's Attainment Training Programme*	15-07-2021 to 17-07-2021	Teaching
118.	Dr.Patil Sunil Dagadu	*Outcome Based Education and It's Attainment Training Programme*	15-07-2021 to 17-07-2021	Teaching
119.	Dr. Bhalla Resham	*Outcome Based Education and It's Attainment Training Programme*	15-07-2021 to 17-07-2021	Teaching

120.	Dr.Bhadane Rekha Sanjay	*Outcome Based Education and It's Attainment Training Programme*	15-07-2021 to 17-07-2021	Teaching
121.	Dr. Patil Anita Parashram	*Outcome Based Education and It's Attainment Training Programme*	15-07-2021 to 17-07-2021	Teaching
122.	Mr.Tank Lalit Gordhanbhai	*Outcome Based Education and It's Attainment Training Programme*	15-07-2021 to 17-07-2021	Teaching
123.	Miss.Jagzap Komal Laxman	*Outcome Based Education and It's Attainment Training Programme*	15-07-2021 to 17-07-2021	Teaching
124.	Prof. Surve Vidya Fakira	*Outcome Based Education and It's Attainment Training Programme*	15-07-2021 to 17-07-2021	Teaching
125.	Mr.Raut Lalit Vittahl	*Outcome Based Education and It's Attainment Training Programme*	15-07-2021 to 17-07-2021	Teaching
126.	Mr.Murkute Sitaram Dattatram	*Outcome Based Education and It's Attainment Training Programme*	15-07-2021 to 17-07-2021	Teaching
127.	Dr. Shinde Ugalal Pandit	*Outcome Based Education and It's Attainment Training Programme*	15-07-2021 to 17-07-2021	Teaching
128.	Mr. Patil Anil Bhimrao	*Outcome Based Education and It's Attainment Training Programme*	15-07-2021 to 17-07-2021	Teaching
129.	Mrs. Bhadane Hemlata Pralhad	*Outcome Based Education and It's Attainment Training Programme*	15-07-2021 to 17-07-2021	Teaching
130.	Mrs. Niphade Monali Eknath	*Outcome Based Education and It's Attainment Training Programme*	15-07-2021 to 17-07-2021	Teaching
131.	Dr. Patil Sunil Jagnnath	*Outcome Based Education and It's Attainment Training Programme*	15-07-2021 to 17-07-2021	Teaching
132.	Dr. Bhamare Kaveri Bapurao	*Outcome Based Education and It's Attainment Training Programme*	15-07-2021 to 17-07-2021	Teaching
133.	Dr. Shewale Janardhan Maharu	*Outcome Based Education and It's Attainment Training Programme*	15-07-2021 to 17-07-2021	Teaching
134.	Mrs. Shinde Shital Subhash	*Outcome Based Education and It's Attainment Training Programme*	15-07-2021 to 17-07-2021	Teaching

135.	Ms. Bichkule Kalyani Krushnaji	*Outcome Based Education and It's Attainment Training Programme*	15-07-2021 to 17-07-2021	Teaching
136.	Dr. Khairnar Kewal Tryambak	*Outcome Based Education and It's Attainment Training Programme*	15-07-2021 to 17-07-2021	Teaching
137.	Dr. Rakibe Vinit Harishchandra	*Outcome Based Education and It's Attainment Training Programme*	15-07-2021 to 17-07-2021	Teaching
138.	Dr. More Ashutosh Vitthal	*Outcome Based Education and It's Attainment Training Programme*	15-07-2021 to 17-07-2021	Teaching
139.	Mr. Thete Bhushan Bapurao	*Outcome Based Education and It's Attainment Training Programme*	15-07-2021 to 17-07-2021	Teaching
140.	Dr. Nikam Kishor Ramrao	*Outcome Based Education and It's Attainment Training Programme*	15-07-2021 to 17-07-2021	Teaching
141.	Sanap Sarla Kisanrao	*Outcome Based Education and It's Attainment Training Programme*	15-07-2021 to 17-07-2021	Teaching
142.	Dr. Wagh Sandeep Ashok	*Outcome Based Education and It's Attainment Training Programme*	15-07-2021 to 17-07-2021	Teaching
143.	Mr. Alhat Swapnil Satish	*Outcome Based Education and It's Attainment Training Programme*	15-07-2021 to 17-07-2021	Teaching
144.	Mr. Pirzada Sadique Ali Nishat Ali	*Outcome Based Education and It's Attainment Training Programme*	15-07-2021 to 17-07-2021	Teaching
145.	Dr. Marakwar Pragati Balajirao	*Outcome Based Education and It's Attainment Training Programme*	15-07-2021 to 17-07-2021	Teaching
146.	Mr. Shewale Gorakh Shivaji	*Outcome Based Education and It's Attainment Training Programme*	15-07-2021 to 17-07-2021	Teaching
147.	Ms. Dandgavhal Ruchira Vikas	*Outcome Based Education and It's Attainment Training Programme*	15-07-2021 to 17-07-2021	Teaching
148.	Mrs.Varma Kirti Vikas	*Outcome Based Education and It's Attainment Training Programme*	15-07-2021 to 17-07-2021	Teaching
149.	Dr. Gadhe Narayan Namdeo	*Outcome Based Education and It's Attainment Training Programme*	15-07-2021 to 17-07-2021	Teaching

150.	Dr. Patil Asha Shivajirao	*Outcome Based Education and It's Attainment Training Programme*	15-07-2021 to 17-07-2021	Teaching
151.	Dr. Deore Rupali Mansaram	*Outcome Based Education and It's Attainment Training Programme*	15-07-2021 to 17-07-2021	Teaching
152.	Mrs. Aher Sujata Vasant	*Outcome Based Education and It's Attainment Training Programme*	15-07-2021 to 17-07-2021	Teaching
153.	Mr. Avhad Bhaskar Somnath	*Outcome Based Education and It's Attainment Training Programme*	15-07-2021 to 17-07-2021	Teaching
154.	Dr. Wanarase Arun Pandurang	*Outcome Based Education and It's Attainment Training Programme*	15-07-2021 to 17-07-2021	Teaching
155.	Mrs. Nikam Kalpana Devidas	*Outcome Based Education and It's Attainment Training Programme*	15-07-2021 to 17-07-2021	Teaching
156.	Mr.Vyalij Sambhaji Pundlik	*Outcome Based Education and It's Attainment Training Programme*	15-07-2021 to 17-07-2021	Teaching
157.	Dr. Pawar Santosh Vasant	*Outcome Based Education and It's Attainment Training Programme*	15-07-2021 to 17-07-2021	Teaching
158.	Mr. Jadhav Prathmesh Arun	*Outcome Based Education and It's Attainment Training Programme*	15-07-2021 to 17-07-2021	Teaching
159.	Mr. Patil Ajinkya Parag	*Outcome Based Education and It's Attainment Training Programme*	15-07-2021 to 17-07-2021	Teaching
160.	Mr. Chakor Bhusan Shivaji	*Outcome Based Education and It's Attainment Training Programme*	15-07-2021 to 17-07-2021	Teaching
161.	Mr. Waghchaure Ravindra Somnath	*Outcome Based Education and It's Attainment Training Programme*	15-07-2021 to 17-07-2021	Teaching
162.	Mr. Kushare Kunal Shivaji	*Outcome Based Education and It's Attainment Training Programme*	15-07-2021 to 17-07-2021	Teaching
163.	Ms. Khemnar Sunita Khandu	*Outcome Based Education and It's Attainment Training Programme*	15-07-2021 to 17-07-2021	Teaching
164.	Mr. Bhandari Shamkant Yadneshwar	Campus 360 Training Programme	01-07-2021	Non-Teaching
165.	Mr. Shinde Rajesh Sahashikant	Campus 360 Training Programme	01-07-2021	Non-Teaching

166.	Mr. Kale Pratik Narayan	Campus 360 Training Programme	01-07-2021	Non-Teaching
167.	Mr. Pawar Hemant Raosaheb	Campus 360 Training Programme	01-07-2021	Non-Teaching
168.	Mr. Gawali Keshav Kisan	Campus 360 Training Programme	01-07-2021	Non-Teaching
169.	Mr. Ahire Tirupatil Vijay	Campus 360 Training Programme	01-07-2021	Non-Teaching
170.	Mr. Shelar Shantilal Nanakrao	Campus 360 Training Programme	01-07-2021	Non-Teaching
171.	Mr. Gujar Rajesh Ramakant	Campus 360 Training Programme	01-07-2021	Non-Teaching
172.	Mr. Shewale Madhukar Namdeo	Campus 360 Training Programme	01-07-2021	Non-Teaching
173.	Mr. Patil Chanrakant Ananda	Campus 360 Training Programme	01-07-2021	Non-Teaching
174.	Mr. Patil Ramprasad Shivaji	Campus 360 Training Programme	01-07-2021	Non-Teaching
175.	Mr. Khairnar Vishnu Ratan	Campus 360 Training Programme	01-07-2021	Non-Teaching
176.	Mr. Chavan Shantiram Kanhiram	Campus 360 Training Programme	01-07-2021	Non-Teaching
177.	Mr. Sonawane Yogesh Dattatray	Campus 360 Training Programme	01-07-2021	Non-Teaching
178.	Mr. Kedare Jitendra Rambhau	Campus 360 Training Programme	01-07-2021	Non-Teaching
179.	Mr. Lolage Sanjay Pralhad	Campus 360 Training Programme	01-07-2021	Non-Teaching
180.	Mr. Nikam Gokul Nathu	Campus 360 Training Programme	01-07-2021	Non-Teaching
181.	Mr. Deore Bhaurao Shivman	Campus 360 Training Programme	01-07-2021	Non-Teaching
182.	Mr. Kale Sunil Murlidhar	Campus 360 Training Programme	01-07-2021	Non-Teaching
183.	Mrs. Bhoye Varsha Bhimrao	Campus 360 Training Programme	01-07-2021	Non-Teaching
184.	Mr. Salunke Sumit Vishwanath	Campus 360 Training Programme	01-07-2021	Non-Teaching
185.	Mr. Nagpure Chetan Chandrakant	Campus 360 Training Programme	01-07-2021	Non-Teaching
186.	Mr. Belekar Ashish Chandrakant	Campus 360 Training Programme	01-07-2021	Non-Teaching

187.	Mr. Sonnar Yogesh Karbhari	Campus 360 Training Programme	01-07-2021	Non-Teaching
188.	Mr. Suryawanshi Damodar Waman	Campus 360 Training Programme	01-07-2021	Non-Teaching
189.	Mr. Khairnar Vijay Bhaurao	Campus 360 Training Programme	01-07-2021	Non-Teaching
190.	Mr. Tawar Dhansing Chandrasing	Campus 360 Training Programme	01-07-2021	Non-Teaching
191.	Mr. Wani Dashrath Sonu	Campus 360 Training Programme	01-07-2021	Non-Teaching
192.	Mr. Kapadnis Sanjay Atmaram	Campus 360 Training Programme	01-07-2021	Non-Teaching
193.	Mr. Salunke Vijaysing Chindha	Campus 360 Training Programme	01-07-2021	Non-Teaching
194.	Mr. Thakare Valmik Namdeo	Campus 360 Training Programme	01-07-2021	Non-Teaching
195.	Mr. Muthekar Rupesh Nimba	Campus 360 Training Programme	01-07-2021	Non-Teaching
196.	Mr. Bhosale Hanumant Raosaheb	Campus 360 Training Programme	01-07-2021	Non-Teaching
197.	Mr. Nikam Subhash Valmik	Campus 360 Training Programme	01-07-2021	Non-Teaching
198.	Mr. Mandwade Subhash Natha	Campus 360 Training Programme	01-07-2021	Non-Teaching
199.	Mr. Pabale Madhukar Nana	Campus 360 Training Programme	01-07-2021	Non-Teaching
200.	Mr. Shewale Nandlal Laxman	Campus 360 Training Programme	01-07-2021	Non-Teaching
201.	Mr. Gaikwad Bhanudas Bajirao	Campus 360 Training Programme	01-07-2021	Non-Teaching
202.	Mr. Salunke Raju Santosh	Campus 360 Training Programme	01-07-2021	Non-Teaching
203.	Mr. Mhasde Shashikant Kashinath	Campus 360 Training Programme	01-07-2021	Non-Teaching
204.	Mr. Pawar Vishwas Sukdeo	Campus 360 Training Programme	01-07-2021	Non-Teaching
205.	Mr. Kumawat Ram Nimba	Campus 360 Training Programme	01-07-2021	Non-Teaching
206.	Mrs. Patil Bhagyashri S.	Campus 360 Training Programme	01-07-2021	Non-Teaching
207.	Mr. Gunjal Ravindra Kautik	Campus 360 Training Programme	01-07-2021	Non-Teaching

208.	Mr. Gunjal Kiran Savliram	Campus 360 Training Programme	01-07-2021	Non-Teaching
209.	Mr. Marke Sandeep Ashok	Campus 360 Training Programme	01-07-2021	Non-Teaching
210.	Mr. Deore Pritan Bapu	Campus 360 Training Programme	01-07-2021	Non-Teaching
211.	Mr. Khairnar Kiran Dipal	Campus 360 Training Programme	01-07-2021	Non-Teaching
212.	Mr. Supare Ajay Dilip	Campus 360 Training Programme	01-07-2021	Non-Teaching
213.	Mr. Bhandari Shamkant Yadneshwar	Campus 360 Training Programme	01-07-2021	Non-Teaching

Loknete Vyankatrao Hiray Arts, Science & Commerce College Panchavati, Nashik - 3.

PRINCIPAL
Loknete Vyankatrao Hiray
Arts, Science & Commerce College,
Panchavati, Nashik - 422 003.

Founder

Karmaveer Bhausaheb Hiray

Mahatma Gandhi Vidyamandir's

Loknete Vyankatrao Hiray

Arts, Science & Commerce College

Affiliated to S.P.P. Uni., Pune Id. No. PU/NS/ASC/018 [1971]

Website : www.lvhcollege.com **e-mail :** lvhcollege@gmail.com

Re-Accredited by NAAC with 'A' Grade

Best College Award 2017 (S.P. Pune University)

Certificates of the participants

and

Reports of the Programme

ACADEMIC YEAR 2021-22

Teaching Staff

Loknete Vyankatrao Hiray
Panchavati,
Nashik - 422 003.
Arts,Science & Commerce College

Guru Angad Dev
Teaching Learning Centre
A Centre of Ministry of Education
under PMMMNMTT

सत्यमेव जयते
Government of India
Ministry of Education

GOLDEN JUBILEE YEAR
1971-2021

Mahatma Gandhi Vidyamandir's
Loknete Vyankatrao Hiray Arts
Science & Commerce College
Nashik

Certificate

04th May 2022 to 10th May 2022

FACULTY DEVELOPMENT PROGRAM

ICT Enabled Teaching in Higher Education

This is to certify that

KAVITA MACHHINDRA GHATE of MGV'S LOKNETE VYANKATRAO HIRAY ARTS, SCI. & COMM. COLLEGE, PANCHAVATI, NASHIK AFFILIATED TO S.P.P.U., PUNE

has **successfully completed** One-Week Online National Faculty Development Program jointly organized by Mahatma Gandhi Vidyamandir's Loknete Vyankatrao Hiray Arts, Science and Commerce College, Nashik and Guru Angad Dev Teaching Learning Centre, SGTB Khalsa College, University of Delhi under the Pandit Madan Mohan Malaviya National Mission on Teachers and Teaching (PMMMNMTT) of Ministry of Education. This was conducted in online mode with one week's involvement in a flexible mode. This online FDP is equivalent to face to face one week FDP. The one week's involvement included attendance during live/recorded sessions, hands on activities, submission of quizzes, assignments and project. The participant has obtained **Grade "A+"** as required for promotion under CAS of UGC and AICTE.

Prof. Jaswinder Singh
Principal
S.G.T.B. Khalsa College
University of Delhi

Dr. B.S. Jagdale
Trustee, MGV
Principal
LVH College, Nashik

Prof. Vinal Rarh
Project Head & Joint Director
GAD-TLC of Ministry of Education

UNIQUE CERTIFICATE No: OFDP-82/039

Guru Angad Dev
Teaching Learning Centre
A Centre of Ministry of Education
under PMMMNMTT

सत्यमेव जयते
Government of India
Ministry of Education

Loknete Vyankatrao Hiray
Panchavati,
Nashik - 422 003.
Arts, Science & Commerce College

GOLDEN JUBILEE YEAR
1971-2021

Mahatma Gandhi Vidyamandir's
Loknete Vyankatrao Hiray Arts
Science & Commerce College
Nashik

Certificate

04th May 2022 to 10th May 2022

FACULTY DEVELOPMENT PROGRAM

ICT Enabled Teaching in Higher Education

This is to certify that

MR. SWAPNIL PRAMOD DHATRAK of **L.V.H ARTS, SCIENCE, COMMERCE COLLEGE, PANCHAVATI, NASHIK, SAVITRIBAI PHULE PUNE UNIVERSITY**

has **successfully completed** One-Week Online National Faculty Development Program jointly organized by Mahatma Gandhi Vidyamandir's Loknete Vyankatrao Hiray Arts, Science and Commerce College, Nashik and Guru Angad Dev Teaching Learning Centre, SGTB Khalsa College, University of Delhi under the Pandit Madan Mohan Malaviya National Mission on Teachers and Teaching (PMMMNMTT) of Ministry of Education. This was conducted in online mode with one week's involvement in a flexible mode. This online FDP is equivalent to face to face one week FDP. The one week's involvement included attendance during live/recorded sessions, hands on activities, submission of quizzes, assignments and project. The participant has obtained **Grade "B"** as required for promotion under CAS of UGC and AICTE.

Prof. Jaswinder Singh
Principal
S.G.T.B. Khalsa College
University of Delhi

Dr. B.S. Jagdale
Trustee, MGV
Principal
LVH College, Nashik

Prof. Vinal Rarh
Project Head & Joint Director
GAD-TLC of Ministry of Education

UNIQUE CERTIFICATE No: OFDP-82/106

Guru Angad Dev
Teaching Learning Centre
A Centre of Ministry of Education
under PMMMNMTT

सत्यमेव जयते
Government of India
Ministry of Education

Loknete Vyankatrao Hiray
Panchavati,
Nashik - 422 003
Arts, Science & Commerce College

GOLDEN JUBILEE YEAR
1971-2021

Mahatma Gandhi Vidyamandir's
Loknete Vyankatrao Hiray Arts
Science & Commerce College
Nashik

Certificate

04th May 2022 to 10th May 2022

FACULTY DEVELOPMENT PROGRAM

ICT Enabled Teaching in Higher Education

This is to certify that

DR. ARTI CHUDAMANRAO LOKHANDE of MGV'S LOKNETE VYANKATRAO HIRAY ARTS, SCIENCE AND COMMERCE COLLEGE, PANCHAVATI, NASHIK, MAHARASHTRA SAVITRIBAI PHULE PUNE UNIVERSITY, PUNE, MAHARASHTRA

has **successfully completed** One-Week Online National Faculty Development Program jointly organized by Mahatma Gandhi Vidyamandir's Loknete Vyankatrao Hiray Arts, Science and Commerce College, Nashik and Guru Angad Dev Teaching Learning Centre, SGTB Khalsa College, University of Delhi under the Pandit Madan Mohan Malaviya National Mission on Teachers and Teaching (PMMMNMTT) of Ministry of Education. This was conducted in online mode with one week's involvement in a flexible mode. This online FDP is equivalent to face to face one week FDP. The one week's involvement included attendance during live/recorded sessions, hands on activities, submission of quizzes, assignments and project. The participant has obtained **Grade "A"** as required for promotion under CAS of UGC and AICTE.

Prof. Jaswinder Singh
Principal
S.G.T.B. Khalsa College
University of Delhi

Dr. B.S. Jagdale
Trustee, MGV
Principal
LVH College, Nashik

Prof. Vinal Rarh
Project Head & Joint Director
GAD-TLC of Ministry of Education

UNIQUE CERTIFICATE No: OFDP-82/002

Guru Angad Dev
Teaching Learning Centre
A Centre of Ministry of Education
under PMMMNMTT

सत्यमेव जयते
Government of India
Ministry of Education

Loknete Vyankatrao Hiray
Panchavati,
Nashik - 422 003.
Arts, Science & Commerce College

GOLDEN JUBILEE YEAR

Mahatma Gandhi Vidyamandir's
Loknete Vyankatrao Hiray Arts
Science & Commerce College
Nashik

Certificate

04th May 2022 to 10th May 2022

FACULTY DEVELOPMENT PROGRAM

ICT Enabled Teaching in Higher Education

This is to certify that

SURVE VIDYA FAKIRA of M.G.VIDYAMANDIR'S L. V. H. ARTS, SCIENCE & COMMERCE COLLEGE PANCHAVATI, NASHIK

has **successfully completed** One-Week Online National Faculty Development Program jointly organized by Mahatma Gandhi Vidyamandir's Loknete Vyankatrao Hiray Arts, Science and Commerce College, Nashik and Guru Angad Dev Teaching Learning Centre, SGTB Khalsa College, University of Delhi under the Pandit Madan Mohan Malaviya National Mission on Teachers and Teaching (PMMMNMTT) of Ministry of Education. This was conducted in online mode with one week's involvement in a flexible mode. This online FDP is equivalent to face to face one week FDP. The one week's involvement included attendance during live/recorded sessions, hands on activities, submission of quizzes, assignments and project. The participant has obtained Grade "A" as required for promotion under CAS of UGC and AICTE.

Prof. Jaswinder Singh
Principal
S.G.T.B. Khalsa College
University of Delhi

Dr. B.S. Jagdale
Trustee, MGV
Principal
LVH College, Nashik

Prof. Vinod Rarh
Project Head & Joint Director
GAD-TLC of Ministry of
Education

UNIQUE CERTIFICATE No: OFDP-82/114

Loknete Vyankatrao Hiray
Panchavati,
Nashik - 422 003.
Arts, Science & Commerce College

Guru Angad Dev
Teaching Learning Centre
A Centre of Ministry of Education
under PMMMNMTT

सत्यमेव जयते
Government of India
Ministry of Education

Sri Guru Tegh Bahadur
Khalsa College
University of Delhi

Certificate

FACULTY DEVELOPMENT PROGRAM

29th September to 05th October 2021

Four-Quadrant Model for Development of E-Content, MOOCs and Teacher's e-Kit

This is to certify that

DR. SANTOSH SUBHASH CHOBE, M.G.V'S LOKNETE VYANKATRAO HIRAY ARTS, SCIENCE AND COMMERCE COLLEGE, PANCHAVATI, NASHIK-03

has **successfully completed One Week Online National Faculty Development Program** organized by Guru Angad Dev Teaching Learning Centre, SGTB Khalsa College, University of Delhi under the Pandit Madan Mohan Malaviya National Mission on Teachers and Teaching (PMMMNMTT) of Ministry of Education. This was conducted in online mode with one week's involvement in a flexible mode. This online FDP is equivalent to one week face to face FDP. The one week's involvement included attendance during live/recorded sessions, hands on activities, submission of quizzes, assignments and project. The participant has obtained GRADE **"A"** as required for promotion under CAS of UGC and AICTE.

Prof. Jaswinder Singh
Principal, S.G.T.B. Khalsa College
University of Delhi

Dr. Vimal Rarh
Project Head & Joint Director
GAD-TLC of Ministry of Education

UNIQUE CERTIFICATE No:GAD-TLC/21-22/OFDP-61/OB/126

Loknete Vyankatrao Hiray
Panchavati,
Nashik - 422 003.
Arts, Science & Commerce College

Guru Angad Dev
Teaching Learning Centre
A Centre of Ministry of Education
under PMMMNMTT

सत्यमेव जयते
Government of India
Ministry of Education

Sri Guru Tegh Bahadur
Khalsa College
University of Delhi

Certificate

FACULTY DEVELOPMENT PROGRAM

29th September to 05th October 2021

Four-Quadrant Model for Development of E-Content, MOOCs and Teacher's e-Kit

This is to certify that

NUTAN VITTHAL SADGIR , MGV'S L.V.H.ARTS,SCIENCE AND COMMERCE COLLEGE

has **successfully completed One Week Online National Faculty Development Program** organized by Guru Angad Dev Teaching Learning Centre, SGTB Khalsa College, University of Delhi under the Pandit Madan Mohan Malaviya National Mission on Teachers and Teaching (PMMMNMTT) of Ministry of Education. This was conducted in online mode with one week's involvement in a flexible mode. This online FDP is equivalent to one week face to face FDP. The one week's involvement included attendance during live/recorded sessions, hands on activities, submission of quizzes, assignments and project. The participant has obtained GRADE **"A"** as required for promotion under CAS of UGC and AICTE.

Prof. Jaswinder Singh
Principal, S.G.T.B. Khalsa College
University of Delhi

Dr. Vimal Rarh
Project Head & Joint Director
GAD-TLC of Ministry of Education

UNIQUE CERTIFICATE No:GAD-TLC/21-22/OFDP-61/OB/179

Loknete Vyankatrao Hiray
Panchavati,
Nashik - 422 003.
Arts, Science & Commerce College

Guru Angad Dev
Teaching Learning Centre
A Centre of Ministry of Education
under PMMMNMTT

सत्यमेव जयते
Government of India
Ministry of Education

Sri Guru Tegh Bahadur
Khalsa College
University of Delhi

Certificate

FACULTY DEVELOPMENT PROGRAM

29th September to 05th October 2021

Four-Quadrant Model for Development of E-Content, MOOCs and Teacher's e-Kit

This is to certify that

DR REKHA BHADANE , LVH ARTS, SCIENCE AND COMMERCE COLLEGE, NASHIK 3.,SPPU.

has participated in **One Week Online National Faculty Development Program** organized by Guru Angad Dev Teaching Learning Centre, SGTB Khalsa College, University of Delhi under the Pandit Madan Mohan Malaviya National Mission on Teachers and Teaching (PMMMNMTT) of Ministry of Education. This was conducted in online mode. The participant has attended the sessions but not completed all the activities for grading. This certificate cannot be used for CAS requirements.

Prof. Jaswinder Singh
Principal, S.G.T.B. Khalsa College
University of Delhi

Dr. Vimal Rarh
Project Head & Joint Director
GAD-TLC of Ministry of Education

UNIQUE CERTIFICATE No:GAD-TLC/21-22/OFDP-61/PC/116

Loknete Vyankatrao Hiray
Panchavati,
Nashik - 422 003.
Art's, Science & Commerce College

St. Joseph's College of Commerce
(Autonomous)

Affiliated to Bengaluru City University
Accredited with A++ Grade by NAAC in 4th Cycle (CGPA of 3.57/4)
College with Potential for Excellence (CPE)
Ranked 74th in NIRF 2021 by the Ministry of Education, Government of India
#163, Brigade Road, Bengaluru - 560025, Karnataka, India

ICSSR-SRC

Sponsored by
Indian Council of Social Science Research
Southern Regional Centre (ICSSR-SRC) Hyderabad
(Ministry of Education, Govt of India)

Certificate of Participation

This is to certify that

Mr. Shewale Gorakh Shivaji

Research Scholar

MGVS Loknete Vyankatrao Hiray Arts Science & Commerce Collage, Nashik

has participated in *Online Seven-day*
National Level Experiential Workshop on Research Methodology
held from 18th to 24th April, 2022.

Organised by
St Josephs College of Commerce (Autonomous), Bengaluru.

Dr. L S.Sridhar	Dr. D. Raja Jebasingh	Dr. Charles Lasrado, SJ
Course Director	*Co-Course Director*	*Principal*

SJCCRCWS093

Loknete Vyankatrao Hiray
Panchavati,
Nashik - 422 003.
Art's, Science & Commerce College

St. Joseph's College of Commerce
(Autonomous)

Affiliated to Bengaluru City University
Accredited with A++ Grade by NAAC in 4th Cycle (CGPA of 3.57/4)
College with Potential for Excellence (CPE)
Ranked 74th in NIRF 2021 by the Ministry of Education, Government of India
#163, Brigade Road, Bengaluru - 560025, Karnataka, India

Sponsored by

ICSSR-SRC

Indian Council of Social Science Research
Southern Regional Centre (ICSSR-SRC) Hyderabad
(Ministry of Education, Govt of India)

Certificate of Participation

This is to certify that

Ms. Ruchira Vikas Dandgaval

Research Scholar

MGVS Loknete Vyankatrao Hiray Arts Science & Commerce Collage, Nashik

has participated in *Online Seven-day*
National Level Experiential Workshop on Research Methodology
held from 18th to 24th April, 2022.

Organised by
St Josephs College of Commerce (Autonomous), Bengaluru.

Dr. L S.Sridhar	Dr. D. Raja Jebasingh	Dr. Charles Lasrado, SJ
Course Director	*Co-Course Director*	*Principal*

SJCCRCWS092

Loknete Vyankatrao Hiray
Panchavati,
Nashik - 422 003.
Art's, Science & Commerce College

St. Joseph's College of Commerce
(Autonomous)

Affiliated to Bengaluru City University
Accredited with A++ Grade by NAAC in 4th Cycle (CGPA of 3.57/4)
College with Potential for Excellence (CPE)
Ranked 74th in NIRF 2021 by the Ministry of Education, Government of India
#163, Brigade Road, Bengaluru - 560025, Karnataka, India

ICSSR-SRC

Sponsored by
Indian Council of Social Science Research
Southern Regional Centre (ICSSR-SRC) Hyderabad
(Ministry of Education, Govt of India)

Certificate of Participation

This is to certify that

Dr. Pragati Balajirao Marakwar

Assistant Professor

Loknete Vyakantrao Hire College, Nashik

has participated in *Online Seven-day*
National Level Experiential Workshop on Research Methodology
held from 18th to 24th April, 2022.

Organised by
St Josephs College of Commerce (Autonomous), Bengaluru.

Dr. L S.Sridhar	**Dr. D. Raja Jebasingh**	**Dr. Charles Lasrado, SJ**
Course Director	*Co-Course Director*	*Principal*

SJCCRCWS016

Lokneta Vyankatrao Hiray
Panchavati,
Nashik - 422 003.
Arts,Science & Commerce College

St. Joseph's College of Commerce
(Autonomous)

Affiliated to Bengaluru City University
Accredited with A++ Grade by NAAC in 4th Cycle (3.67 on 4 point)
College with Potential for Excellence (CPE)
Ranked 33rd in NIRF 2021 by the Ministry of Education, Government of India
#163, Brigade Road, Bengaluru - 560025, Karnataka, India

Sponsored by
Indian Council of Social Science Research
Southern Regional Centre (ICSSR-SRC) Hyderabad
(Ministry of Education, Govt of India)

ICSSR-SRC

Certificate of Participation

This is to certify that
Ms. Varma Kirti Vikas

Research Scholars

MGVS Loknete Vyankatrao Hiray Arts Science & Commerce College, Nashik

has participated in *Online Seven-day National Level Experiential Workshop on Research Methodology* held from 18th to 24th April, 2022.

Organised by
St Josephs College of Commerce (Autonomous), Bengaluru.

Dr. L S.Sridhar	Dr. D. Raja Jebasingh	Dr. Charles Lasrado, SJ
Course Director	*Co-Course Director*	*Principal*

Loknete Vyankatrao Hiray
Panchavati,
Nashik - 422 003.
Art's,Science & Commerce College

"Education through self-help is our motto" - Karmaveer

Rayat Shikshan Sanstha's Estd.:June 1992

PROF. DR. N. D. PATIL MAHAVIDYALAYA, MALKAPUR -PERID

in collaboration with

BALWANT COLLEGE, VITA

and

DAHIWADI COLLEGE, DAHIWADI

This certificate is awarded to

Kavita Machhindra Ghate

of

LVH Collage Panchavati Nasik 03.

for successfully completing **One Week Online Faculty Development Programme** *on*

Digital Tools in Teaching and Learning *from 17th August 2021 to 22nd August 2021.*

Dr. N. K. Kamble	Dr. D. B. Bhoge	Dr. Somnath Panade	Dr. Sunil Helkar
Organizer	Coordinator	IQAC Coordinator	Principal

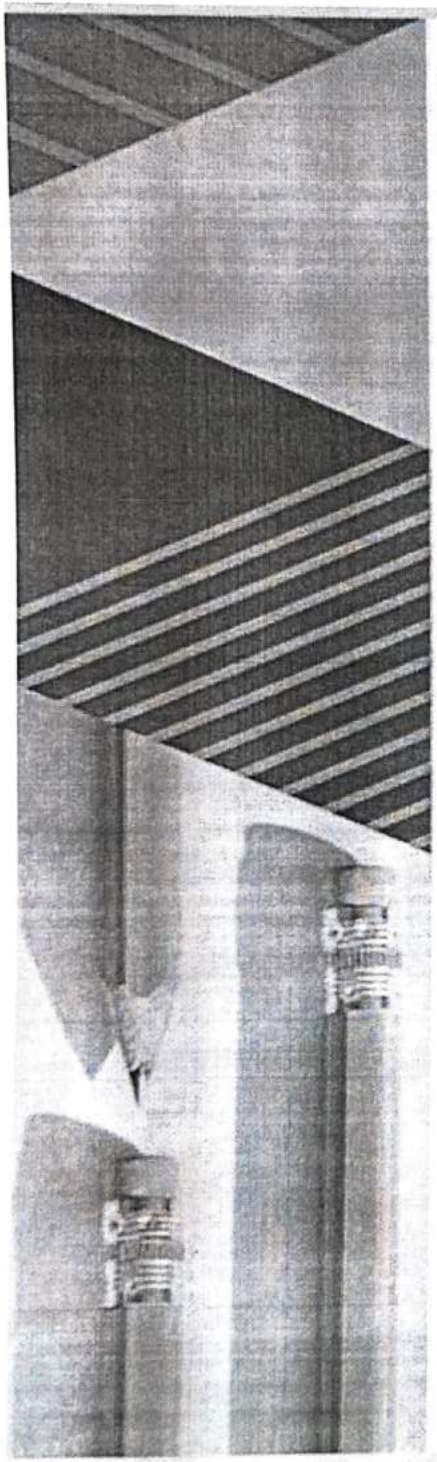

RAJ RISHI GOVT. AUTONOMOUS COLLEGE, ALWAR, RAJASTHAN, INDIA

Loknete Vyankatrao Hiray
Panchavati,
Nashik - 422 003
Art's,Science & Commerce College

CERTIFICATE OF PARTICIPATION

THIS IS TO CERTIFY THAT

Dr. Rupali Mansaram Deore
from
L.V.H.College, panchavati Nashik

has successfully participated in the International Short Term Training Programme-3 on "Contrivance of Sustainable Development Goals (SDGs) for Environmental Conservation" organized by Raj Rishi Govt. Autonomous College from 24th -30th June 2022.

Prof. (Dr.) Hukam Singh
Patron & Principal

Dr. Mamta Sharma
Organising Secretary

INVERTIS UNIVERSITY BAREILLY | NAAC

Loknete Vyankatrao Hiray
Panchavati,
Nashik - 422 003.
Art's, Science & Commerce College

Certificate of Participation

This is to certify that Prof./Dr./Mr./Ms. **Rupali Mansaram Deore**

from **L.V.H College Panchavati Nashik** has participated

in one week online Faculty Development Program

on

Research Analysis and Methodology Skills

organised by

Department of Education, Invertis University, Bareilly from 2nd to 8th March 2022

(Prof. R.K. Shukla)	(Dr. Avadhesh Sharma)	(Dr. Nisha Sharma)	(Ms. Deepika Sharma)	(Ms. Tusharika Saxena)
Dean	Head	Convener	Co-Convener	Organizing Secretary
Faculty of Education	Department of Education			

Loknete Vyankatrao Hiray Panchavati, Nashik - 422 003 Arts, Science & Commerce College

Teaching Learning Centre, Ramanujan College
University of Delhi

in collaboration with

Sree Narayana Guru College of Commerce, Mumbai

under the aegis of

MINISTRY OF EDUCATION

PANDIT MADAN MOHAN MALAVIYA NATIONAL MISSION ON TEACHERS AND TEACHING

सत्यमेव जयते
Ministry of Education
Government of India

This is to certify that

Dr.Arun Pandurang Wanarase

of

MGVs Arts And Commerce College Yeola Dist.Nashik

has successfully completed INTER-DISCIPLINARY ONLINE TWO - WEEK REFRESHER COURSE on

"Managing Online Classes & Co- creating MOOCS 10.0"

from *13 - 27 December, 2021* and obtained

Grade *A+*.

Blockchain Hash: 0x7cd1552b01a6a9bdb5d0700b3d31e18ec16be8ccc742d11564eaa1912e3b3629

Prof. S. P. Aggarwal
(Principal & Director)
TLC, Ramanujan College

Dr. Ravindran Karathadi
(Principal)
S.N.G. College of Commerce

Rajajinagar Education Society's

SRI AUROBINDO COLLEGE

Permanently Affiliated to Bangalore University & Accredited by NAAC with B+
#66, 20th Main, 1st block, Rajajinagar, Bengaluru-560 010

Loknete Vyankatrao Hiray Arts, Science & Commerce College, Panchavati, Nashik - 422 003

CERTIFICATE OF ATTENDANCE

This Certificate is presented to Mr./Ms/Dr./Prof. Wadge Vrushali Rangnath of Loknete Vyankatrao Hiray Arts science and Commerce College Panchavati Nashik for attending SIX DAYS NATIONAL LEVEL VIRTUAL FACULTY DEVELOPMENT PROGRAM on "PEDAGOGICAL TRANSITION IN HIGHER EDUCATION - A PARADIGM SHIFT" organized by IQAC of Sri Aurobindo College from 18th to 23rd April 2022. Duration: 1 hour.

Dr. Sailaja M.
Principal & Chairperson, IQAC

Made for free with Certify'em

INVERTIS UNIVERSITY BAREILLY | NAAC Accredited University

Loknete Vyankatrao Hiray Panchavati, Nashik - 422 003. Arts, Science & Commerce College

Certificate of Participation

This is to certify that Prof./Dr./Mr./Ms. **Wadge Vrushali Rangnath from Loknete Vyankatrao Hiray**

Arts science and Commerce College, Panchavati Nashik has participated

in one week online Faculty Development Program

on

Research Analysis and Methodology Skills

organised by

Department of Education, Invertis University, Bareilly from 2nd to 8th March 2022

(Prof. R.K. Shukla)	(Dr. Avadhesh Sharma)	(Dr. Nisha Sharma)	(Ms. Deepika Sharma)	(Ms. Tusharika Saxena)
Dean	Head	Convener	Co-Convener	Organizing Secretary
Faculty of Education	Department of Education			

RAJ RISHI GOVT. AUTONOMOUS COLLEGE, ALWAR, RAJASTHAN, INDIA

CERTIFICATE OF PARTICIPATION

THIS IS TO CERTIFY THAT

WADGE VRUSHALI RANGNATH

FROM

MGV'S LOKNETE VYANKATRAO HIRAY ARTS SCIENCE AND COMMERCE COLLEGE PANCHAVATI NASHIK

HAS SUCCESSFULLY PARTICIPATED IN THE INTERNATIONAL SHORT TERM TRAINING PROGRAMME-2 ON IMPACT AND PANACEA OF ENVIRONMENTAL POLLUTION: THE PAST, PRESENT AND FUTURE ORGANIZED BY RAJ RISHI GOVT. AUTONOMOUS COLLEGE FROM **20TH- 26TH APRIL 2022.**

Prof. (Dr.) Hukam Singh
Patron & Principal

Dr. Mamta Sharma
Organising Secretary

Loknete Vyankatrao Hiray Panchavati, Nashik - 422 003 Arts, Science & Commerce College

Rajajinagar Education Society's

SRI AUROBINDO COLLEGE

Permanently Affiliated to Bangalore University & Accredited by NAAC with B+
#66, 20th Main, 1st block, Rajajinagar, Bengaluru-560 010

Loknete Vyankatrao Hiray Panchavati, Nashik - 422 003. Arts Science Commerce College

CERTIFICATE OF ATTENDANCE

This Certificate is presented to Mr./Ms/Dr./Prof. Aher Sujata Vasant of Loknete Vyankatrao Hiray Art's, Science and Commerce College Panchavati, Nashik for attending SIX DAYS NATIONAL LEVEL VIRTUAL FACULTY DEVELOPMENT PROGRAM on **"PEDAGOGICAL TRANSITION IN HIGHER EDUCATION - A PARADIGM SHIFT"** organized by IQAC of Sri Aurobindo College from 18th to 23rd April 2022. Duration: 1 hour.

Dr. Sailaja M.
Principal & Chairperson, IQAC

Made for free with Certify'em

Sujata Aher Economixs
today at 10

Loknete Vyankatrao Hiray
Panchavati,
Nashik - 422 003.
Art's, Science & Commerce College

RAJ RISHI GOVT. AUTONOMOUS COLLEGE, ALWAR, RAJASTHAN, INDIA

CERTIFICATE OF PARTICIPATION

THIS IS TO CERTIFY THAT

AHER SUJATA VASANT

FROM

LOKNETE VYANKATRAO HIRAY ART'S, SCIENCE AND COMMERCE COLLEGE PANCHVATI, NASHIK

HAS SUCCESSFULLY PARTICIPATED IN THE INTERNATIONAL SHORT TERM TRAINING PROGRAMME-2 ON IMPACT AND PANACEA OF ENVIRONMENTAL POLLUTION: THE PAST, PRESENT AND FUTURE ORGANIZED BY RAJ RISHI GOVT. AUTONOMOUS COLLEGE FROM 20TH- 26TH APRIL 2022.

Prof. (Dr.) Hukam Singh
Patron & Principal

Dr. Mamta Sharma
Organising Secretary

INVERTIS UNIVERSITY BAREILLY | NAAC

Loknete Vyankatrao Hiray Panchavati, Nashik - 422 003. Art's, Science & Commerce College

Certificate of Participation

This is to certify that Prof./Dr./Mr./Ms. **Aher Sujata Vasant** from **Loknete Vyankatrao Hiray Art's, Science and Commerce, College Panchvati Nashik** has participated in one week online Faculty Development Program on

Research Analysis and Methodology Skills

organised by

Department of Education, Invertis University, Bareilly from 2nd to 8th March 2022

(Prof. R.K. Shukla)	(Dr. Avadhesh Sharma)	(Dr. Nisha Sharma)	(Ms. Deepika Sharma)	(Ms. Tusharika Saxena)
Dean	Head	Convener	Co-Convener	Organizing Secretary
Faculty of Education	Department of Education			

Loknete Vyankatrao Hiray Panchavati, Nashik - 422 003. Art's,Science & Commerce College

Teaching Learning Centre, Ramanujan College
University of Delhi

under the aegis of

MINISTRY OF EDUCATION

PANDIT MADAN MOHAN MALAVIYA NATIONAL MISSION ON TEACHERS AND TEACHING

in collaboration with UGC PARAMARSH

Rayat Shikshan Sanstha's

KARMAVEER BHAURAO PATIL MAHAVIDYALAYA, PANDHARPUR(Autonomous)

सत्यमेव जयते
Ministry of Education
Government of India

This is to certify that

Dr. Patil Anita Parashram

of

Department of Zoology, L.V.H. arts,sci and comm. college Nashik, Maharastra.

has successfully completed one week Faculty Development Programme on

"Recent Trends and Challenges in Research"

from *10 - 18 May, 2021* and obtained

Grade *A*.

Blockchain Hash: 0xef8366bf1283d12e4318b74fb9b26f597360b42d51e56fff3868f0d9b6435dec

Prof. S. P. Aggarwal
(Principal & Director)
TLC, Ramanujan College

Dr. K.H. Shinde
(Principal ,Karmaveer Bhaurao)
Patil Mahavidyalaya,
Pandharpur

CERTIFICATE

OF PARTICIPATION

PROUDLY PRESENTED TO

Komal Laxman Jagzap

for successful completion of One week **Faculty Development Program**
On "**Amazon Web Services**"
During the period of **22nd August 2022 to 27th August 2022**
Organized by Department of Technology, Shivaji University, Kolhapur.
in collaboration with **BRAINOVISION SOLUTIONS INDIA PVT.LTD &**
ALL INDIA COUNCIL FOR TECHNICAL EDUCATION - AICTE

Loknete Vyankatrao Hiray Panchavati, Nashik - 422 003 Arts, Science & Commerce College

BRAIN O VISION

Ganesh Nag Doddi
Founder & CEO

Director
Department of Technology,
Shivaji University

Dr.Mrs.R.J.Deshmukh
CST, Co-ordinator

H.P.Khandagale
FDP, Co-ordinator

Loknete Vyankatrao Hiray
Panchavati,
Nashik-422 003.
Arts, Science & Commerce College

IIMT
COLLEGE OF MANAGEMENT
Greater Noida
—Aim For Excellence—

ONE WEEK ONLINE FDP

Organized by

IIMT COLLEGE OF MANAGEMENT

IN COLLABORATION WITH

INDIAN ECONOMIC ASSOCIATION

E-Certificate of Participation

This is to Certify that Mr./Ms./Dr./Prof. KOMAL LAXMAN JAGZAP of LOKNETE VYANKATRAO HIRAY COLLEGE has actively participated in the One Week Online Faculty Development Programme (FDP) on "Emerging and Innovative Approach in Management, IT and Communication in Teaching and Research" from 09th June to 15th June, 2022.

Prof. (Dr.) Govind Kumar	Dr. D.K. Asthana	Dr. A.K. Tomar	Prof. Ghanshyamn N Singh	Prof. (Dr.) Abhinna Baxi
Convener	Secretary General	Chief Conference Coordinator	President	Director
IIMT College of Management	Indian Economic Association	Indian Economic Association	Indian Economic Association	IIMT College of Management

HKBK DEGREE COLLEGE

25 YEARS OF EXCELLENCE

PERMANENTLY AFFILIATED TO BENGALURU NORTH UNIVERSITY
RECOGNISED BY THE GOVERNMENT OF KARNATAKA COLLEGE RECOGNITION U/S 2(F) & 12(B) OF THE UGC ACT, 1956
22/1,OPP. MANYATA TECH PARK, NAGAWARA, BANGALORE-560 045

Loknete Vyankatrao Hiray
Panchavati,
Nashik - 422 003.
Arts,Science & Commerce College

CERTIFICATE OF PARTICIPATION

PRESENTED TO

Komal Laxman Jagzap

FOR ACTIVE AND VALUABLE PARTICIPATION IN THE
FIVE - DAY NATIONAL LEVEL FACULTY DEVELOPMENT PROGRAM ON
"INCULCATING UNIVERSAL HUMAN VALUES IN EDUCATION -
AN ASPIRATION OF NEP 2020"
ORGANISED BY INTERNAL QUALITY ASSURANCE CELL (IQAC)
IN ASSOCIATION WITH UNIVERSAL HUMAN VALUES CELL (HKBKCE)
FROM 09/05/2022 TO 13/05/2022

IQAC

Dr. Baswaraj	Manzoor A Khan	C.M. Faiz Mohammed
Principal	*Group Secretary*	*Director*

Loknete Vyankatrao Hiray
Panchavati,
Nashik - 422 003.
Art's, Science & Commerce College

VISHWAKARMA INSTITUTE OF TECHNOLOGY,PUNE

Department of Information Technology

and

Artificial Intelligence & Data Science

In Association with

NVIDIA Network Partner Vintech Electronics System Pvt. Ltd. and Obvious AI

CERTIFICATE

OF COMPLETION

This Certificate is Proudly Presented to

Nikam kalpana Devidas

of **Lvh college panchvati nashik**

for his/ her participation in one Week Online Faculty Development Program on ***"Emerging Paradigms in Artificial Intelligence and Data Science"*** organized by **Department of Information Technology and Artificial Intelligence & Data Science**, Vishwakarma Institute of Technology, Pune from **16th to 20th August 2021.**

Prof. Dr. P .P. Ghadekar
Head of Department
IT and AI & DS

Prof. Dr. Rajesh Jalnekar
Director
VIT, Pune

2BTTF4-CE000130

Made for free with Certify'em

AMERICAN PSYCHOLOGICAL ASSOCIATION

DOCUMENTATION OF CE CREDIT

CEP CONTINUING EDUCATION IN PSYCHOLOGY

Loknete Vyankatrao Hiray
Panchavati,
Nashik - 422 003.
Art's, Science & Commerce College

This is to certify that you have successfully completed the following Independent Study Program sponsored by the American Psychological Association's (APA) Office of Continuing Education in Psychology (CEP):

What Are the Benefits of Mindfulness?
Completion Date: 2022-02-06
CE Credits: 1.00

This program has been reviewed and approved by the APA CEP Office to offer Continuing Education (CE) credit for psychologists. The APA CEP Office maintains responsibility for the content of the program.

Greg Neimeyer, PhD
Associate Executive Director
Continuing Education and Professional Development

With my signature, I certify that I completed the above-named Independent Study Program in its entirety.

Dr Mrunal Bhardwaj
Participant's Name

Participant's Signature

Guru Angad Dev
Teaching Learning Centre
A Centre of Ministry of Education
under PMMMNMTT

सत्यमेव जयते
Government of India
Ministry of Education

Loknete Vyankatrao Hiray
Panchavati,
Nashik - 422 003.
Arts,Science & Commerce College

GOLDEN JUBILEE YEAR
1971-2021

Mahatma Gandhi Vidyamandir's
Loknete Vyankatrao Hiray Arts
Science & Commerce College
Nashik

Certificate

04th May 2022 to 10th May 2022

FACULTY DEVELOPMENT PROGRAM

ICT Enabled Teaching in Higher Education

This is to certify that

DR. ANITA PARASHRAM PATIL of **MGV'S L. V. H. ARTS, SCIENCE AND COMMERCE COLLEGE**

has **successfully completed** One-Week Online National Faculty Development Program jointly organized by Mahatma Gandhi Vidyamandir's Loknete Vyankatrao Hiray Arts, Science and Commerce College, Nashik and Guru Angad Dev Teaching Learning Centre, SGTB Khalsa College, University of Delhi under the Pandit Madan Mohan Malaviya National Mission on Teachers and Teaching (PMMMNMTT) of Ministry of Education. This was conducted in online mode with one week's involvement in a flexible mode. This online FDP is equivalent to face to face one week FDP. The one week's involvement included attendance during live/recorded sessions, hands on activities, submission of quizzes, assignments and project. The participant has obtained **Grade "A+"** as required for promotion under CAS of UGC and AICTE.

Prof. Jaswinder Singh
Principal
S.G.T.B. Khalsa College
University of Delhi

Dr. B.S. Jagdale
Trustee, MGV
Principal
LVH College, Nashik

Prof. Vimal Rarh
Project Head & Joint Director
GAD-TLC of Ministry of Education

UNIQUE CERTIFICATE No: QFDP-03/006

Guru Angad Dev
Teaching Learning Centre
A Centre of Ministry of Education
under PMMMNMTT

सत्यमेव जयते
Government of India
Ministry of Education

Loknete Vyankatrao Hiray
Panchavati,
Nashik - 422 003.
Arts, Science & Commerce College

GOLDEN JUBILEE YEAR
1971-2021

Mahatma Gandhi Vidyamandir's
Loknete Vyankatrao Hiray Arts
Science & Commerce College
Nashik

Certificate

04th May 2022 to 10th May 2022
FACULTY DEVELOPMENT PROGRAM
ICT Enabled Teaching in Higher Education

This is to certify that

DR. S.S. CHOBE of MGV'S L. V. H. ARTS, SCIENCE AND COMMERCE COLLEGE, NASHIK

has contributed as **member of the organizing committee** in One-Week Online National Faculty Development Program jointly organized by Mahatma Gandhi Vidyamandir's Loknete Vyankatrao Hiray Arts, Science and Commerce College, Nashik and Guru Angad Dev Teaching Learning Centre, SGTB Khalsa College, University of Delhi under the Pandit Madan Mohan Malaviya National Mission on Teachers and Teaching (PMMMNMTT) of Ministry of Education. This online FDP is equivalent to face to face one week FDP.

Prof. Jaswinder Singh
Principal
S.G.T.B. Khalsa College
University of Delhi

Dr. B.S. Jagdale
Trustee, MGV
Principal
LVH College, Nashik

Prof. Vinal Rarh
Project Head & Joint Director
GAD-TLC of Ministry
of Education

UNIQUE CERTIFICATE No. GAD-TLC/22-23/OFDP-03/OT-008

Guru Angad Dev
Teaching Learning Centre
A Centre of Ministry of Education
under PMMMNMTT

सत्यमेव जयते
Government of India
Ministry of Education

Loknete Vyankatrao Hiray
Panchavati,
Nashik - 422 003.
Arts, Science & Commerce College

GOLDEN JUBILEE YEAR
1971-2021

Mahatma Gandhi Vidyamandir's
Loknete Vyankatrao Hiray Arts
Science & Commerce College
Nashik

Certificate

04th May 2022 to 10th May 2022

FACULTY DEVELOPMENT PROGRAM

ICT Enabled Teaching in Higher Education

This is to certify that

DR. RAKIBE VINIT HARISHCHANDRA of LOKNETE VYANKATRAO HIRAY ARTS, SCIENCE AND COMMERCE COLLEGE, SAVITRIBAI PHULE PUNE UNIVERSITY

has **successfully completed** One-Week Online National Faculty Development Program jointly organized by Mahatma Gandhi Vidyamandir's Loknete Vyankatrao Hiray Arts, Science and Commerce College, Nashik and Guru Angad Dev Teaching Learning Centre, SGTB Khalsa College, University of Delhi under the Pandit Madan Mohan Malaviya National Mission on Teachers and Teaching (PMMMNMTT) of Ministry of Education. This was conducted in online mode with one week's involvement in a flexible mode. This online FDP is equivalent to face to face one week FDP. The one week's involvement included attendance during live/recorded sessions, hands on activities, submission of quizzes, assignments and project. The participant has obtained **Grade "A+"** as required for promotion under CAS of UGC and AICTE.

Prof. Jaswinder Singh
Principal
S.G.T.B. Khalsa College
University of Delhi

Dr. B.S. Jagdale
Trustee, MGV
Principal
LVH College, Nashik

Prof. Vinal Rarh
Project Head & Joint Director
GAD-TLC of Ministry of
Education

UNIQUE CERTIFICATE No: OFDP-82/113

Loknete Vyankatrao Hiray
Panchavati,
Nashik - 422 003.
M.V.P.S.Science & Commerce College

Guru Angad Dev
Teaching Learning Centre
A Centre of Ministry of Education
under PMMMNMTT

सत्यमेव जयते
Government of India
Ministry of Education

GOLDEN JUBILEE YEAR
1971-2021

Mahatma Gandhi Vidyamandir's
Loknete Vyankatrao Hiray Arts
Science & Commerce College
Nashik

Certificate

04th May 2022 to 10th May 2022

FACULTY DEVELOPMENT PROGRAM

ICT Enabled Teaching in Higher Education

This is to certify that

DR. YOGITA APOORVA HIRAY of **MGV'S L.V.H.ARTS,SCIENCE AND COMMERCE COLLEGE , NASHIK**

has **successfully completed** One-Week Online National Faculty Development Program jointly organized by Mahatma Gandhi Vidyamandir's Loknete Vyankatrao Hiray Arts, Science and Commerce College, Nashik and Guru Angad Dev Teaching Learning Centre, SGTB Khalsa College, University of Delhi under the Pandit Madan Mohan Malaviya National Mission on Teachers and Teaching (PMMMNMTT) of Ministry of Education. This was conducted in online mode with one week's involvement in a flexible mode. This online FDP is equivalent to face to face one week FDP. The one week's involvement included attendance during live/recorded sessions, hands on activities, submission of quizzes, assignments and project. The participant has obtained **Grade "A+"** as required for promotion under CAS of UGC and AICTE.

Prof. Jaswinder Singh
Principal
S.G.T.B. Khalsa College
University of Delhi

Dr. B.S. Jagdale
Trustee, MGV
Principal
LVH College, Nashik

Prof. Vinal Rarh
Project Head & Joint Director
GAD-TLC of Ministry of Education

UNIQUE CERTIFICATE No: OFDP-82/122

Guru Angad Dev
Teaching Learning Centre
A Centre of Ministry of Education
under PMMMNMTT

सत्यमेव जयते
Government of India
Ministry of Education

Loknete Vyankatrao Hiray
Panchavati,
Nashik - 422 003
Arts, Science & Commerce College

GOLDEN JUBILEE YEAR
1971-2021

Mahatma Gandhi Vidyamandir's
Loknete Vyankatrao Hiray Arts
Science & Commerce College
Nashik

Certificate

04th May 2022 to 10th May 2022

FACULTY DEVELOPMENT PROGRAM

ICT Enabled Teaching in Higher Education

This is to certify that

MR. BHUSHAN SHIVAJI CHAKOR of MGV'S LOKNETE VYANKATRAO HIRAY ARTS, SCIENCE AND COMMERCE COLLEGE PANCHAVATI (SPPU, PUNE)

has **successfully completed** One-Week Online National Faculty Development Program jointly organized by Mahatma Gandhi Vidyamandir's Loknete Vyankatrao Hiray Arts, Science and Commerce College, Nashik and Guru Angad Dev Teaching Learning Centre, SGTB Khalsa College, University of Delhi under the Pandit Madan Mohan Malaviya National Mission on Teachers and Teaching (PMMMNMTT) of Ministry of Education. This was conducted in online mode with one week's involvement in a flexible mode. This online FDP is equivalent to face to face one week FDP. The one week's involvement included attendance during live/recorded sessions, hands on activities, submission of quizzes, assignments and project. The participant has obtained **Grade "A+"** as required for promotion under CAS of UGC and AICTE.

Prof. Jaswinder Singh
Principal
S.G.T.B. Khalsa College
University of Delhi

Dr. B.S. Jagdale
Trustee, MGV
Principal
LVH College, Nashik

Prof. Vinal Rarh
Project Head & Joint Director
GAD-TLC of Ministry of Education

UNIQUE CERTIFICATE No: OFDP-82/017

Guru Angad Dev
Teaching Learning Centre
A Centre of Ministry of Education
under PMMMNMTT

सत्यमेव जयते
Government of India
Ministry of Education

Loknete Vyankatrao Hiray
Panchavati,
Nashik 422 003
Arts, Science & Commerce College

GOLDEN JUBILEE YEAR
1971-2021

Mahatma Gandhi Vidyamandir's
Loknete Vyankatrao Hiray Arts
Science & Commerce College
Nashik

Certificate

04th May 2022 to 10th May 2022

FACULTY DEVELOPMENT PROGRAM

ICT Enabled Teaching in Higher Education

This is to certify that

LALIT GORDHANBHAI TANK of MGV'S LOKNETE VYANKATRAO HIRAY COLLEGE PANCHAVATI NASHIK (SPPU)

has **successfully completed** One-Week Online National Faculty Development Program jointly organized by Mahatma Gandhi Vidyamandir's Loknete Vyankatrao Hiray Arts, Science and Commerce College, Nashik and Guru Angad Dev Teaching Learning Centre, SGTB Khalsa College, University of Delhi under the Pandit Madan Mohan Malaviya National Mission on Teachers and Teaching (PMMMNMTT) of Ministry of Education. This was conducted in online mode with one week's involvement in a flexible mode. This online FDP is equivalent to face to face one week FDP. The one week's involvement included attendance during live/recorded sessions, hands on activities, submission of quizzes, assignments and project. The participant has obtained **Grade "A"** as required for promotion under CAS of UGC and AICTE.

Prof. Jaswinder Singh
Principal
S.G.T.B. Khalsa College
University of Delhi

Dr. B.S. Jagdale
Trustee, MGV
Principal
LVH College, Nashik

Prof. Vinal Rarh
Project Head & Joint Director
GAD-TLC of Ministry of Education

UNIQUE CERTIFICATE No: OFDP-82/051

Guru Angad Dev
Teaching Learning Centre
A Centre of Ministry of Education
under PMMMNMTT

सत्यमेव जयते
Government of India
Ministry of Education

Loknete Vyankatrao Hiray
Panchavati,
Nashik - 422 003.
Arts, Science & Commerce College

Mahatma Gandhi Vidyamandir's
Loknete Vyankatrao Hiray Arts
Science & Commerce College
Nashik

Certificate

04th May 2022 to 10th May 2022

FACULTY DEVELOPMENT PROGRAM

ICT Enabled Teaching in Higher Education

This is to certify that

DR. ANITA PARASHRAM PATIL of **MGV'S L. V. H. ARTS, SCIENCE AND COMMERCE COLLEGE** has **successfully completed** One-Week Online National Faculty Development Program jointly organized by Mahatma Gandhi Vidyamandir's Loknete Vyankatrao Hiray Arts, Science and Commerce College, Nashik and Guru Angad Dev Teaching Learning Centre, SGTB Khalsa College, University of Delhi under the Pandit Madan Mohan Malaviya National Mission on Teachers and Teaching (PMMMNMTT) of Ministry of Education. This was conducted in online mode with one week's involvement in a flexible mode. This online FDP is equivalent to face to face one week FDP. The one week's involvement included attendance during live/recorded sessions, hands on activities, submission of quizzes, assignments and project. The participant has obtained **Grade "A+"** as required for promotion under CAS of UGC and AICTE.

Prof. Jaswinder Singh
Principal
S.G.T.B. Khalsa College
University of Delhi

Dr. B.S. Jagdale
Trustee, MGV
Principal
LVH College, Nashik

Prof. Vimal Rarh
Project Head & Joint Director
GAD-TLC of Ministry of Education

UNIQUE CERTIFICATE No: OFDP-82/006

Guru Angad Dev
Teaching Learning Centre
A Centre of Ministry of Education
under PMMMNMTT

सत्यमेव जयते
Government of India
Ministry of Education

Loknete Vyankatrao Hiray
Panchavati,
Nashik - 422 003.
Arts, Science & Commerce College

GOLDEN JUBILEE YEAR
1971-2021

Mahatma Gandhi Vidyamandir's
Loknete Vyankatrao Hiray Arts
Science & Commerce College
Nashik

Certificate

04th May 2022 to 10th May 2022

FACULTY DEVELOPMENT PROGRAM

ICT Enabled Teaching in Higher Education

This is to certify that

DR. ANITA PARASHRAM PATIL of **MGV'S L. V. H. ARTS, SCIENCE AND COMMERCE COLLEGE** has **successfully completed** One-Week Online National Faculty Development Program jointly organized by Mahatma Gandhi Vidyamandir's Loknete Vyankatrao Hiray Arts, Science and Commerce College, Nashik and Guru Angad Dev Teaching Learning Centre, SGTB Khalsa College, University of Delhi under the Pandit Madan Mohan Malaviya National Mission on Teachers and Teaching (PMMMNMTT) of Ministry of Education. This was conducted in online mode with one week's involvement in a flexible mode. This online FDP is equivalent to face to face one week FDP. The one week's involvement included attendance during live/recorded sessions, hands on activities, submission of quizzes, assignments and project. The participant has obtained **Grade "A+"** as required for promotion under CAS of UGC and AICTE.

Prof. Jaswinder Singh
Principal
S.G.T.B. Khalsa College
University of Delhi

Dr. B.S. Jagdale
Trustee, MGV
Principal
LVH College, Nashik

Prof. Vinal Rarh
Project Head & Joint Director
GAD-TLC of Ministry of Education

UNIQUE CERTIFICATE No: OFDP-82/006

Guru Angad Dev
Teaching Learning Centre
A Centre of Ministry of Education
under PMMMNMTT

सत्यमेव जयते
Government of India
Ministry of Education

Loknete Vyankatrao Hiray
Panchavati,
Nashik - 422 003
Arts, Science & Commerce College

GOLDEN JUBILEE YEAR
1971-2021

Mahatma Gandhi Vidyamandir's
Loknete Vyankatrao Hiray Arts
Science & Commerce College
Nashik

Certificate

04th May 2022 to 10th May 2022

FACULTY DEVELOPMENT PROGRAM

ICT Enabled Teaching in Higher Education

This is to certify that

DHIVAR MRUNALI NANASAHEB of MAHATMA GANDHI VIDYA MANDIR LOKNETE VYANKATRAO HIRAY ARTS, SCIENCE AND COMMERCE COLLEGE, NASHIK

has **successfully completed** One-Week Online National Faculty Development Program jointly organized by Mahatma Gandhi Vidyamandir's Loknete Vyankatrao Hiray Arts, Science and Commerce College, Nashik and Guru Angad Dev Teaching Learning Centre, SGTB Khalsa College, University of Delhi under the Pandit Madan Mohan Malaviya National Mission on Teachers and Teaching (PMMMNMTT) of Ministry of Education. This was conducted in online mode with one week's involvement in a flexible mode. This online FDP is equivalent to face to face one week FDP. The one week's involvement included attendance during live/recorded sessions, hands on activities, submission of quizzes, assignments and project. The participant has obtained **Grade "A"** as required for promotion under CAS of UGC and AICTE.

Prof. Jaswinder Singh
Principal
S.G.T.B. Khalsa College
University of Delhi

Dr. B.S. Jagdale
Trustee, MGV
Principal
LVH College, Nashik

Prof. Vinal Rarh
Project Head & Joint Director
GAD-TLC of Ministry of Education

UNIQUE CERTIFICATE No: OFDP-82/058

Guru Angad Dev
Teaching Learning Centre
A Centre of Ministry of Education
under PMMMNMTT

सत्यमेव जयते
Government of India
Ministry of Education

Loknete Vyankatrao Hiray
Panchavati,
Nashik - 422 003.
Arts, Science & Commerce College

GOLDEN JUBILEE YEAR
1971-2021

Mahatma Gandhi Vidyamandir's
Loknete Vyankatrao Hiray Arts
Science & Commerce College
Nashik

Certificate

04th May 2022 to 10th May 2022

FACULTY DEVELOPMENT PROGRAM

ICT Enabled Teaching in Higher Education

This is to certify that

SHEWALE PRAKASH KARBHARI of **M. G. VIDYAMANDIR,'S, ARTS, SCIENCE & COMMERCE COLLEGE PANCHAVATI NASHIK**

has **successfully completed** One-Week Online National Faculty Development Program jointly organized by Mahatma Gandhi Vidyamandir's Loknete Vyankatrao Hiray Arts, Science and Commerce College, Nashik and Guru Angad Dev Teaching Learning Centre, SGTB Khalsa College, University of Delhi under the Pandit Madan Mohan Malaviya National Mission on Teachers and Teaching (PMMMNMTT) of Ministry of Education. This was conducted in online mode with one week's involvement in a flexible mode. This online FDP is equivalent to face to face one week FDP. The one week's involvement included attendance during live/recorded sessions, hands on activities, submission of quizzes, assignments and project. The participant has obtained **Grade "A"** as required for promotion under CAS of UGC and AICTE.

Prof. Jaswinder Singh
Principal
S.G.T.B. Khalsa College
University of Delhi

Dr. B.S. Jagdale
Trustee, MGV
Principal
LVH College, Nashik

Prof. Vinal Rarh
Project Head & Joint Director
GAD-TLC of Ministry of Education

UNIQUE CERTIFICATE No: OFDP-82/075

Guru Angad Dev
Teaching Learning Centre
A Centre of Ministry of Education
under PMMMNMTT

सत्यमेव जयते
Government of India
Ministry of Education

Loknete Vyankatrao Hiray
Panchavati,
Nashik - 422 003.
Arts, Science & Commerce College

GOLDEN JUBILEE YEAR
1971-2021

Mahatma Gandhi Vidyamandir's
Loknete Vyankatrao Hiray Arts
Science & Commerce College
Nashik

Certificate

04th May 2022 to 10th May 2022

FACULTY DEVELOPMENT PROGRAM

ICT Enabled Teaching in Higher Education

This is to certify that

DR. A.P. WANARASE of MGVS LOKNETE VYANKATRAO HIRAY COLLEGE PANCHAVATI, NASHIK

has **successfully completed** One-Week Online National Faculty Development Program jointly organized by Mahatma Gandhi Vidyamandir's Loknete Vyankatrao Hiray Arts, Science and Commerce College, Nashik and Guru Angad Dev Teaching Learning Centre, SGTB Khalsa College, University of Delhi under the Pandit Madan Mohan Malaviya National Mission on Teachers and Teaching (PMMMNMTT) of Ministry of Education. This was conducted in online mode with one week's involvement in a flexible mode. This online FDP is equivalent to face to face one week FDP. The one week's involvement included attendance during live/recorded sessions, hands on activities, submission of quizzes, assignments and project. The participant has obtained **Grade "A"** as required for promotion under CAS of UGC and AICTE.

Prof. Jaswinder Singh
Principal
S.G.T.B. Khalsa College
University of Delhi

Dr. B.S. Jagdale
Trustee, MGV
Principal
LVH College, Nashik

Prof. Vinal Rarh
Project Head & Joint Director
GAD-TLC of Ministry of Education

UNIQUE CERTIFICATE No: OFDP-82/009

Loknete Vyankatrao Hiray
Panchavati,
Nashik - 422 003.
Arts, Science & Commerce College

Guru Angad Dev
Teaching Learning Centre
A Centre of Ministry of Education
under PMMMNMTT

सत्यमेव जयते
Government of India
Ministry of Education

GOLDEN JUBILEE YEAR
1971-2021

Mahatma Gandhi Vidyamandir's
Loknete Vyankatrao Hiray Arts
Science & Commerce College
Nashik

Certificate

04th May 2022 to 10th May 2022

FACULTY DEVELOPMENT PROGRAM

ICT Enabled Teaching in Higher Education

This is to certify that

DR. RAKESH VASANTRAO PATIL of MGV'S LOKNETE VYANKATRAO HIRAY ARTS, SCI. & COMM. COLLEGE, PANCHAVATI, NASHIK AFFILIATED TO S. P. P. U., PUNE

has **successfully completed** One-Week Online National Faculty Development Program jointly organized by Mahatma Gandhi Vidyamandir's Loknete Vyankatrao Hiray Arts, Science and Commerce College, Nashik and Guru Angad Dev Teaching Learning Centre, SGTB Khalsa College, University of Delhi under the Pandit Madan Mohan Malaviya National Mission on Teachers and Teaching (PMMMNMTT) of Ministry of Education. This was conducted in online mode with one week's involvement in a flexible mode. This online FDP is equivalent to face to face one week FDP. The one week's involvement included attendance during live/recorded sessions, hands on activities, submission of quizzes, assignments and project. The participant has obtained **Grade "A"** as required for promotion under CAS of UGC and AICTE.

Prof. Jaswinder Singh
Principal
S.G.T.B. Khalsa College
University of Delhi

Dr. B.S. Jagdale
Trustee, MGV
Principal
LVH College, Nashik

Prof. Vinal Rarh
Project Head & Joint Director
GAD-TLC of Ministry of Education

UNIQUE CERTIFICATE No: OFDP-82/067

AMERICAN PSYCHOLOGICAL ASSOCIATION

DOCUMENTATION OF CE CREDIT

CEP CONTINUING EDUCATION IN PSYCHOLOGY

Loknete Vyankatrao Hiray
Panchavati,
Nashik - 422 003.
Arts, Science & Commerce College

This is to certify that you have successfully completed the following Independent Study Program sponsored by the American Psychological Association's (APA) Office of Continuing Education in Psychology (CEP):

Using Technology to Captivate Learners: New Research from Psychologists
Completion Date: 2022-02-08
CE Credits: 1.00

This program has been reviewed and approved by the APA CEP Office to offer Continuing Education (CE) credit for psychologists. The APA CEP Office maintains responsibility for the content of the program.

Greg Neimeyer, PhD
Associate Executive Director
Continuing Education and Professional Development

With my signature, I certify that I completed the above-named Independent Study Program in its entirety.

Dr Mrunal Bhardwaj
Participant's Name

Participant's Signature

AMERICAN PSYCHOLOGICAL ASSOCIATION

DOCUMENTATION OF CE CREDIT

CEP CONTINUING EDUCATION IN PSYCHOLOGY

Loknete Vyankatrao Hiray Arts, Science & Commerce College, Panchavati, Nashik - 422 003.

This is to certify that you have successfully completed the following Independent Study Program sponsored by the American Psychological Association's (APA) Office of Continuing Education in Psychology (CEP):

Are You Burned Out? Here Are the Signs and What to Do About Them
Completion Date: 2022-03-22
CE Credits: 1.00

This program has been reviewed and approved by the APA CEP Office to offer Continuing Education (CE) credit for psychologists. The APA CEP Office maintains responsibility for the content of the program.

Greg Neimeyer, PhD
Associate Executive Director
Continuing Education and Professional Development

With my signature, I certify that I completed the above-named Independent Study Program in its entirety.

Dr Mrunal Bhardwaj
Participant's Name

Participant's Signature

AMERICAN PSYCHOLOGICAL ASSOCIATION

DOCUMENTATION OF CE CREDIT

CEP CONTINUING EDUCATION IN PSYCHOLOGY

Loknete Vyankatrao Hiray Panchavati, Nashik - 422 003. Arts, Science & Commerce College

This is to certify that you have successfully completed the following Independent Study Program sponsored by the American Psychological Association's (APA) Office of Continuing Education in Psychology (CEP):

Psychological Testing Assessments are Going High-Tech
Completion Date: 2022-04-10
CE Credits: 1.00

This program has been reviewed and approved by the APA CEP Office to offer Continuing Education (CE) credit for psychologists. The APA CEP Office maintains responsibility for the content of the program.

Greg Neimeyer, PhD
Associate Executive Director
Continuing Education and Professional Development

With my signature, I certify that I completed the above-named Independent Study Program in its entirety.

Dr Mrunal Bhardwaj
Participant's Name

Participant's Signature

Loknete Vyankatrao Hiray
Panchavati,
Nashik - 422 003.
Arts, Science & Commerce College

UGC-HUMAN RESOURCE DEVELOPMENT CENTRE

RANI DURGAWATI UNIVERSITY, JABALPUR, M.P.

ज्ञान - विज्ञान विमुक्तये

CRT/UGCHRDC/RDVV/FIP7

DT: 13.01.2022

E.CERTIFICATE
ONLINE 7TH FACULTY INDUCTION PROGRAMME
FROM 13.12.2021 to 13.01.2022

THIS IS TO CERTIFY THAT

MS VIDYA FAKIRA SURVE,
ASSISTANT PROFESSOR, MARATHI,
MGV'S LOKNETE VYANKATRAO HIRE COLLEGE,
PANCHAVATI, NASHIK,
SAVITRIBAI PHULE PUNE UNIVERSITY,
PUNE, MAHARASHTRA

PARTICIPATED IN THE

ONLINE 7TH FACULTY INDUCTION PROGRAMME

FROM 13.12.2021 to 13.01.2022

AND

OBTAINED GRADE A +

(Prof. Kapil Deo Mishra)
VICE-CHANCELLOR

(Prof. Kamlesh Mishra)
DIRECTOR

(DR. SANJEEV K PANDEY)
COURSE CO-ORDINATOR

RKDF UNIVERSITY, BHOPAL (MP)

Loknete Vyankatrao Hiray Panchavati, Nashik - 422 003. Arts, Science & Commerce College

One Week

Faculty Development Programme on

IMPLEMENTATION OF NEP 2020 IN HIGHER EDUCATION

(February 17-22, 2022)

RKDF UNIVERSITY — Education Glorifies Nation

Organised by

CERTIFICATE

OF PARTICIPATION

Supported by

This is to certify that

Wadge Vrushali Rangnath

of

Loknete Vyankatrao Hiray Arts science and Commerce College Panchavati Nashik

has participated in one week Faculty Development Programme (online) on "Implementation of NEP-2020 in Higher Education" organised by RKDF University, Bhopal(MP) and Supported by Makhanlal Chaturvedi Rashtriya Patrakarita Vishwavidyalaya, Bhopal(MP), held on 17th February to 22th February 2022.

Dr. Sharad Gangele
Principal, Bhabha College of Engg.
RKDF University, Bhopal
Convenor, FDP

Dr. B.N. Singh
Director Management
RKDF University
Bhopal

Dr. Sudesh Kumar Sohani
Vice Chancellor
RKDF University
Bhopal

Loknete Vyankatrao Hiray
Panchavati,
Nashik - 422 003.
Arts, Science & Commerce College

UNIVERSITY GRANTS COMMISSION
HUMAN RESOURCE DEVELOPMENT CENTRE

University of Mumbai

UGC SPONSORED ONLINE REFRESHER COURSE

This is to certify that

Pragati Balajirao Marakwar

from

Loknete Vyankatrao Hire College, Panchavati, Nashik

participated in the

REFRESHER COURSE

in

SOCIAL SCIENCES (ID)

conducted from November 22 to December 04, 2021

and obtained Grade **B**

प्रविणा कोकणे

Co-ordinator
Dec. 04, 2021, MUMBAI

Director

Vice-Chancellor

Loknete Vyankatrao Hiray
Panchavati,
Nashik - 422 003.
Arts, Science & Commerce College

Roll No:NPTEL22CS52S43970378

To ANIL BHIMRAO PATIL
14, VYANKATESH PARK APARTMENT
SAVARKAR NAGAR, GANGAPUR RD
NASHIK
MAHARASHTRA - 422013
PH. NO :8208486402

No. of weeks of NPTEL Courses	Equivalence of NPTEL course with regular FDP
4	$\frac{1}{2}$ FDP of one week
8	Full FDP of one week
12	$1\frac{1}{2}$ FDP

Duration of NPTEL course: 12 Weeks

NPTEL-AICTE
Faculty Development Programme

(Funded by the MoE, Govt. of India)

This certificate is awarded to

ANIL BHIMRAO PATIL

for successfully completing the course

Introduction to Industry 4.0 and Industrial Internet of Things

with a consolidated score of **57** %

Prof. Andrew Thangaraj
NPTEL Coordinator
IIT Madras

(Jan-Apr 2022)

Prof. Dilip N. Malkhede
Advisor-I (Research, Institute & Faculty Development)
All India Council for Technical Education

Roll No: NPTEL22CS52S43970378

The candidate has studied the above course through MOOCs mode, has submitted online assignments and passed proctored exams.
This certificate is therefore acceptable for promotions under CAS as per AICTE notifications dated 24th July 2018, similar to other refresher / orientation courses.
F.No. AICTE / RIFD / FDP through MOOCs / 2017-18

Loknete Vyankatrao Hiray
Panchavati,
Nashik - 422 003.
Art's,Science & Commerce College

Teaching Learning Centre, Ramanujan College
University of Delhi
under the aegis of
MINISTRY OF EDUCATION
PANDIT MADAN MOHAN MALAVIYA NATIONAL MISSION ON TEACHERS AND TEACHING

This is to certify that

Dr.Rupali Mansaram Deore

of

L.V.H.College, Panchavati,Nashik

has successfully completed ONLINE INTER-DISCIPLINARY TWO-WEEK REFRESHER COURSE on

"Managing Online Classes & Co- creating MOOCS 12.0"

from 07 - 21 March, 2022 and obtained

Grade A.

Blockchain Hash:

Prof. S. P. Aggarwal
(Principal & Director)
TLC, Ramanujan College

Mr. Vipin Rathi
(Convenor)
Ramanujan College

Loknete Vyankatrao Hiray
Panchavati,
Nashik - 422 003.
Art's,Science & Commerce College

AMITY UNIVERSITY
KOLKATA

CERTIFICATE OF PARTICIPATION

This is to certify that Mr./Ms./Mrs./Dr./Prof. KOMAL LAXMAN JAGZAP

has participated in the five days Faculty Development Programme on ' Contemporary Issues and Methods of Health Economics Analysis ' during 1st Aug to 5th Aug 2022, organized by Amity School Economics, Kolkata.

SIGNATURE OF HOI

Prof. (Dr.) Sanjay Kumar
Vice Chancellor,
Amity University, Kolkata

Sujata Aher Economixs
today at 10:33 am

Loknete Vyankatrao Hiray
Panchavati,
Nashik - 422 003.
Art's,Science & Commerce College

RKDF UNIVERSITY, BHOPAL (MP)

One Week
Faculty Development Programme on
IMPLEMENTATION OF NEP 2020 IN HIGHER EDUCATION
(February 17-22, 2022)

Organised by

CERTIFICATE
OF PARTICIPATION

Supported by

This is to certify that

Prof. AHER SUJATA VASANT.

of

Loknete Vyankatrao Hiray Art's, Science and Commerce College Panchvati, Nashik.

has participated in one week Faculty Development Programme (online) on "Implementation of NEP-2020 in Higher Education" organised by RKDF University, Bhopal(MP) and Supported by Makhanlal Chaturvedi Rashtriya Patrakarita Vishwavidyalaya, Bhopal(MP), held on 17th February to 22th February 2022.

Dr. Sharad Gangele	Dr. B.N. Singh	Dr. Sudesh Kumar Sahani
Principal, Bhabha College of Engg.	Director Management	Vice Chancellor
RKDF University, Bhopal	RKDF University	RKDF University
Convenor, FDP	Bhopal	Bhopal

Loknete Vyankatrao Hiray
Panchavati,
Nashik - 422 003.
Art's, Science & Commerce College

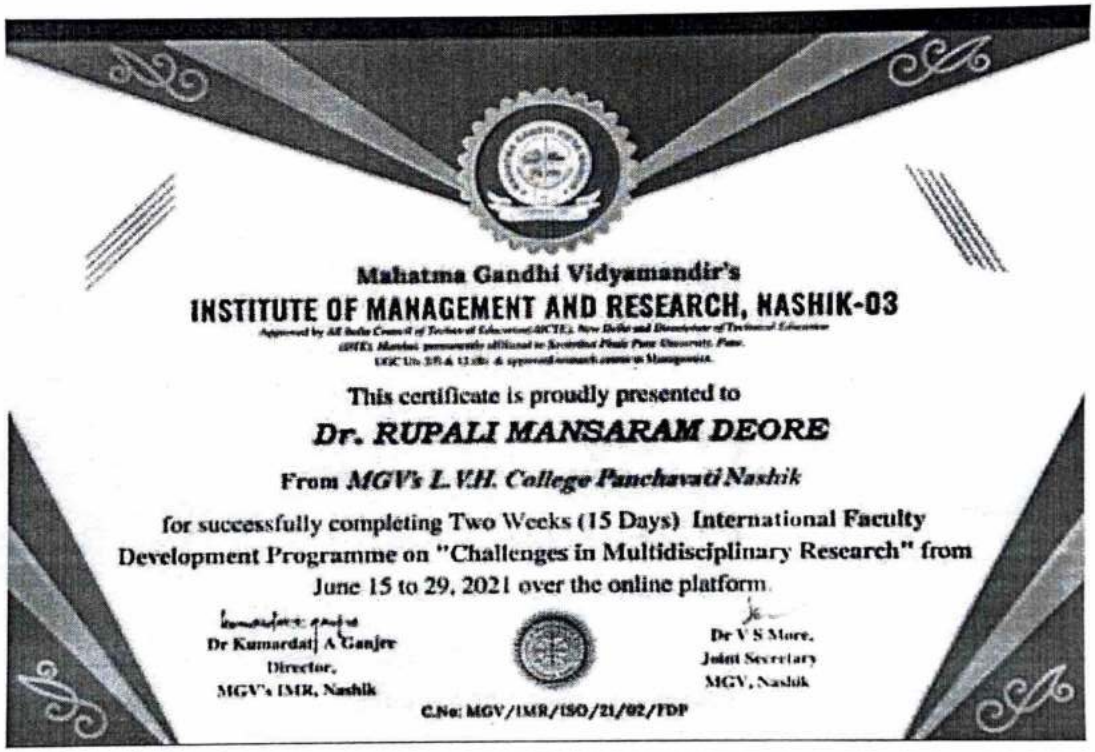

Mahatma Gandhi Vidyamandir's

INSTITUTE OF MANAGEMENT AND RESEARCH, NASHIK-03

Approved by All India Council of Technical Education(AICTE), New Delhi and Directorate of Technical Education (DTE), Mumbai, permanently affiliated to Savitribai Phule Pune University, Pune.
UGC U/s 2(f) & 12(B) & approved research centre in Management.

This certificate is proudly presented to

Dr. RUPALI MANSARAM DEORE

From *MGV's L.V.H. College Panchavati Nashik*

for successfully completing Two Weeks (15 Days) International Faculty Development Programme on "Challenges in Multidisciplinary Research" from June 15 to 29, 2021 over the online platform.

Dr Kumardatt A Ganjer
Director,
MGV's IMR, Nashik

Dr V S More,
Joint Secretary
MGV, Nashik

C.No: MGV/IMR/ISO/21/02/FDP

Roll No:NPTEL22HS11S44020603

To DR YOGESH DEVIDAS WANKHEDE
D-17, SHIVMANGAL PARADISE,
SHRADDHA VIHAR COLONY, INDIRA NAGAR,
NASHIK
MAHARASHTRA - 422009
PH. NO :9881168509

Loknete Vyankatrao Hiray
Panchavati,
Nashik - 422 003.
Art's,Science & Commerce College

No. of weeks of NPTEL Courses	Equivalence of NPTEL course with regular FDP
4	$\frac{1}{2}$ FDP of one week
8	Full FDP of one week
12	$1\frac{1}{2}$ FDP

Duration of NPTEL course: 8 Weeks

NPTEL-AICTE
Faculty Development Programme

(Funded by the Ministry of HRD, Govt. of India)

This certificate is awarded to

DR YOGESH DEVIDAS WANKHEDE

for successfully completing the course

Emotional Intelligence

with a consolidated score of **81** %

Guru Angad Dev
Teaching Learning Centre
A Centre of Ministry of Education
under PMMMNMTT

सत्यमेव जयते
Government of India
Ministry of Education

Loknete Vyankatrao Hiray
Panchavati,
Nashik - 422 003.
Arts,Science & Commerce College

Sri Guru Tegh Bahadur
Khalsa College
University of Delhi

Certificate

FACULTY DEVELOPMENT PROGRAM

29th September to 05th October 2021

Four-Quadrant Model for Development of E-Content, MOOCs and Teacher's e-Kit

This is to certify that

DR. SUNIL DAGADU PATIL, MGV'S LOKNETE VYANKATRAO HIRAY COLLEGE, NASHIK

has **successfully completed One Week Online National Faculty Development Program** organized by Guru Angad Dev Teaching Learning Centre, SGTB Khalsa College, University of Delhi under the Pandit Madan Mohan Malaviya National Mission on Teachers and Teaching (PMMMNMTT) of Ministry of Education. This was conducted in online mode with one week's involvement in a flexible mode. This online FDP is equivalent to one week face to face FDP. The one week's involvement included attendance during live/recorded sessions, hands on activities, submission of quizzes, assignments and project. The participant has obtained GRADE **"A"** as required for promotion under CAS of UGC and AICTE.

Prof. Jaswinder Singh
Principal, S.G.T.B. Khalsa College
University of Delhi

Dr. Vimal Rarh
Project Head & Joint Director
GAD-TLC of Ministry of Education

UNIQUE CERTIFICATE No:GAD-TLC/21-22/OFDP-61/OB/166

Guru Angad Dev
Teaching Learning Centre
A Centre of Ministry of Education
under PMMMNMTT

सत्यमेव जयते
Government of India
Ministry of Education

Loknete Vyankatrao Hiray
Panchavati,
Nashik - 422 003.
Arts, Science & Commerce College

Sri Guru Tegh Bahadur
Khalsa College
University of Delhi

Certificate

FACULTY DEVELOPMENT PROGRAM

29th September to 05th October 2021

Four-Quadrant Model for Development of E-Content, MOOCs and Teacher's e-Kit

This is to certify that

DR REKHA BHADANE , LVH ARTS, SCIENCE AND COMMERCE COLLEGE, NASHIK 3.,SPPU.

has participated in **One Week Online National Faculty Development Program** organized by Guru Angad Dev Teaching Learning Centre, SGTB Khalsa College, University of Delhi under the Pandit Madan Mohan Malaviya National Mission on Teachers and Teaching (PMMMNMTT) of Ministry of Education. This was conducted in online mode. The participant has attended the sessions but not completed all the activities for grading. This certificate cannot be used for CAS requirements.

Prof. Jaswinder Singh
Principal, S.G.T.B. Khalsa College
University of Delhi

Dr. Vimal Rarh
Project Head & Joint Director
GAD-TLC of Ministry of Education

UNIQUE CERTIFICATE No:GAD-TLC/21-22/OFDP-61/PC/116

MINISTRY OF MICRO, SMALL & MEDIUM ENTERPRISES
GOVERNMENT OF INDIA

MSME-TECHNOLOGY DEVELOPMENT CENTRE (PPDC)

एम0एस0एम0ई0 - तकनीकी विकास केन्द्र

Ministry of Micro, Small & Medium Enterprises

सूक्ष्म, लघु एवं मध्यम उद्यम मंत्रालय

Government of India Organization

भारत सरकार की संस्था

Foundry Nagar, Agra-282 006 (U.P.)

फाउन्ड्री नगर, आगरा 282 006 (उ0प्र0)

प्रमाण पत्र

Certificate

This is to certify that

DR. SHASHIKANT BHARATRAO SHISODE

has successfully completed one month online internship

in

RESEARCH TRAINING

from 17.01.2022 to 17.02.2022 (weekdays only)

DATE : February 18, 2022
PLACE : AGRA

(SACHIN RAJPAL)
PRINCIPAL DIRECTOR

No. PPDC/Trg./OSP/2021-22/24880

EUDOXIA USA

WOSAP - 2022

CERTIFICATE OF COMPLETION

INDIA

The Academic Senate and International Research Council of Eudoxia Research University College

Lokmanya Tilak Arts, Science & Commerce College Panchavati, Nashik - 3.

Prif (Dr.) Shashikant B. Shisode

M.G.Vs. L.V.H. Arts,

Science & Comm. College Nasik. (Mah)

for the successful completion of "International Workshop on Scopus, WOS, UGC - Carelist Tree Publication and Patent Filling Process"

WOSAP -2022

Organized by

International Council of Innovation and Research. ICIRA

Powered by

Eudoxia Research Centre, ERC - India & Eudoxia Research University, ERU - USA

Date: 03rd March to 11th March 2022

Dr. Jo-Ann Rolle
USA
Patron

Prof Catalino N. Mendoza
PHILIPPINES
Convener

Edwin Kubai
KENYA
Organizing Secretary

Smreeti Mehta
INDIA
Coordinator

Certificate No : EDX/WOSAP/2022- 1034

https://mail.google.com/mail/u/1/#inbox/FMfcgzGsmWrCwqlxDxrtqjbCGGRPrqzn?projector=1

Mahatma Gandhi Vidyamandir's

Loknete Vyankatrao Hiray Arts, Science and Commerce College,

Panchavati, Nashik-03

Outcome Based Education and It's Attainment Training Programme

Date: 15th July 2021 to 17th July 2021

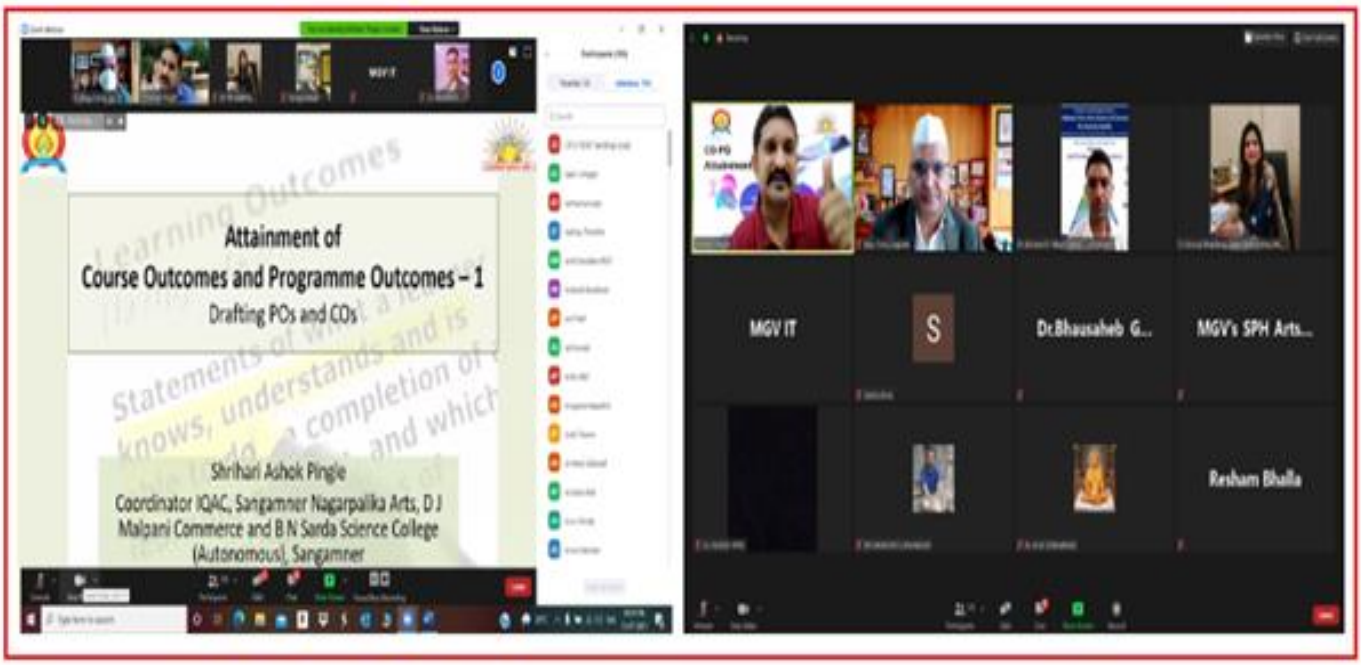

Srihari Pingale training the faculties on Outcome Based Education

You tube link:

Day 1: https://youtu.be/i2uhkQEuHIQ

Day 2: https://youtu.be/0QtAdtV9Leo

ATTENDANCE

Mahatma Gandhi Vidyamandir's

Loknete Vyankatrao Hiray Arts, Sci. & Com. College,

Panchavati, Nashik

Golden Jubilee Year 2021-22

Outcome Based Education and It's Attainment Training Programme

15th to 17th July, 2021

List of Teachers attended the workshop

Sr. No.	Name of the Faculty	Designation
1	Prin.Dr.Jagdale Bapu Sonu	Principal
2	Prof. (Dr.) Kapadnis Kailas Haribhau	Professor
3	Prof. (Dr.) Pawar Thansing Bhavsing	Professor
4	Mr. Ahire Satish Arvind	Assistant Professor
5	Mrs. Sadgir Nutan Vitthal	Assistant Professor
6	Dr. Santosh S.Chobe	Assistant Professor
7	Dr. Dhonnar Sunil Laxman	Assistant Professor
8	Ms. Salunke Aruna Balasaheb	Assistant Professor
9	Ms. Jadhav Shital Punjaram	Assistant Professor
10	Miss Nerkar Jagruti Nanasaheb	Assistant Professor
11	Ms. Chaudhari Manisha Ashok	Assistant Professor
12	Ms. Shinde Vaishali Pandurang	Assistant Professor
13	Ms. Joshi Sayali Prabhakar	Assistant Professor
14	Dr. Patil RakeshVasantrao	Assistant Professor
15	Dr. Vyalij Pralhad Yashwant	Associate Professor
16	Dr. Pagar Mansaram Pandit	Associate Professor
17	Mr.Dhatrak Swapnil Pramod	Assistant Professor
18	Smt.Ghate Kavita Macchindra	Assistant Professor
19	Prof. Dr.Bhardwaj Mrunal Aswinkumar	Professor & IQAC Co-ordinator
20	Dr. Kannor Dagadu Karbhari	Asst. Professor
21	Mrs.Pathan Nimra Abid	Asst. Professor
22	Mr.Pathan Irfan Ahmed Khan	Asst. Professor
23	Ms.Komal Ashok Shinde	Asst. Professor
24	Dr. Bhadane Ashok Parasharam	Associate Professor
25	Dr.Manjarekar Shrinath Dilip	Assistant Professor
26	Miss.Magar Sayali Shivaji	Assistant Professor
27	Mrs.Yeole Sangita Kashinath	Lecturer

28	Dr.Shisode Shashikant Bhratrao	Professor
29	Mr. Sabale Suresh Ganpat	Assistant Professor
30	Mr.Kale Balasaheb	Assistant Professor
31	Mr.Sanap Chetan Sharad	Assistant Professor
32	Mr.Sabale Nilesh Waman	Assistant Professor
33	Mis.Gavit Hemangi Soniram	Assistant Professor
34	Dr.Patil Sunil Dagadu	Associate Professor
35	Dr. Bhalla Resham	Professor
36	Dr.Bhadane Rekha Sanjay	Associate Professor
37	Dr. Patil Anita Parashram	Assistant Professor
38	Mr.Tank Lalit Gordhanbhai	Assistant Professor
39	Miss.Jagzap Komal Laxman	Lecturer
40	Prof. Surve Vidya Fakira	Asistant Professor
41	Mr.Raut Lalit Vittahl	Asistant Professor
42	Mr.Murkute Sitaram Dattatram	Asistant Professor
43	Dr. Shinde Ugalal Pandit	Professor
44	Mr. Patil Anil Bhimrao	Assistant Professor
45	Mrs. Bhadane Hemlata Pralhad	lecturer
46	Mrs. Niphade Monali Eknath	lecturer
47	Dr. Patil Sunil Jagnnath	Asso. Professor
48	Dr. Bhamare Kaveri Bapurao	Asso. Professor
49	Dr. Shewale Janardhan Maharu	Assistant Professor
50	Mrs. Shinde Shital Subhash	Assistant Professor Fix Pay
51	Ms. Bichkule Kalyani Krushnaji	Assistant Professor Fix Pay
52	Dr. Khairnar Kewal Tryambak	Associate Professor
53	Dr. Rakibe Vinit Harishchandra	Assistant Professor
54	Dr. More Ashutosh Vitthal	Assistant Professor
55	Mr. Thete Bhushan Bapurao	Assistant Professor Approve Teacher
56	Dr. Nikam Kishor Ramrao	Associate Professor
57	Sanap Sarla Kisanrao	Associate Professor
58	Dr. Wagh Sandeep Ashok	Assistant Professor
59	Mr. Alhat Swapnil Satish	Assistant Professor Fix Pay
60	Mr. Pirzada Sadique Ali Nishat Ali	Assistant Professor Fix Pay
61	Dr. Marakwar Pragati Balajirao	Assistant Professor
62	Mr. Shewale Gorakh Shivaji	Assistant Professor Approve Teacher
63	Ms. Dandgavhal Ruchira Vikas	Assistant Professor Fix Pay
64	Mrs.Varma Kirti Vikas	Assistant Professor Fix Pay
65	Dr. Gadhe Narayan Namdeo	Professor
66	Dr. Patil Asha Shivajirao	Assistant Professor
67	Dr. Deore Rupali Mansaram	Assistant Professor
68	Mrs. Aher Sujata Vasant	Assistant Professor Fix Pay
69	Mr. Avhad Bhaskar Somnath	Assistant Professor Fix Pay

Loknete Vyankatrao Hiray Arts, Science & Commerce College Panchavati, Nashik - 3.

70	Dr. Wanarase Arun Pandurang	Assistant Professor
71	Mrs. Nikam Kalpana Devidas	Assistant Professor Fix Pay
72	Mr.Vyalij Sambhaji Pundlik	Librarian
73	Dr. Pawar Santosh Vasant	Dir.of Phy. Edu.
74	Mr. Jadhav Prathmesh Arun	Assistant Professor
75	Mr. Patil Ajinkya Parag	Assistant Professor
76	Mr. Chakor Bhusan Shivaji	Assistant Professor
77	Mr. Waghchaure Ravindra Somnath	Temporary Teacher
78	Mr. Kushare Kunal Shivaji	Assistant Professor
79	Ms. Khemnar Sunita Khandu	Assistant Professor

Dr. B.S. Jagdale
PRINCIPAL
Loknete Vyankatrao Hiray
Arts, Science & Commerce College,
Panchavati, Nashik - 422 003.

ACADEMIC YEAR 2021-22

Non-Teaching Staff

Mahatma Gandhi Vidyamandir's

Loknete Vyankatrao Hiray Arts, Science and Commerce College,

Panchavati, Nashik-03

CAMPUS 360 TRAINING PROGRAMME FOR NON-TEACHING STAFF MEMBERS ORGANIZED BY IQAC

Date: 01/07/2021

Resource Person: Mr. Vishal Chaudhari, IT Head, Hiray Educational Group, Nashik

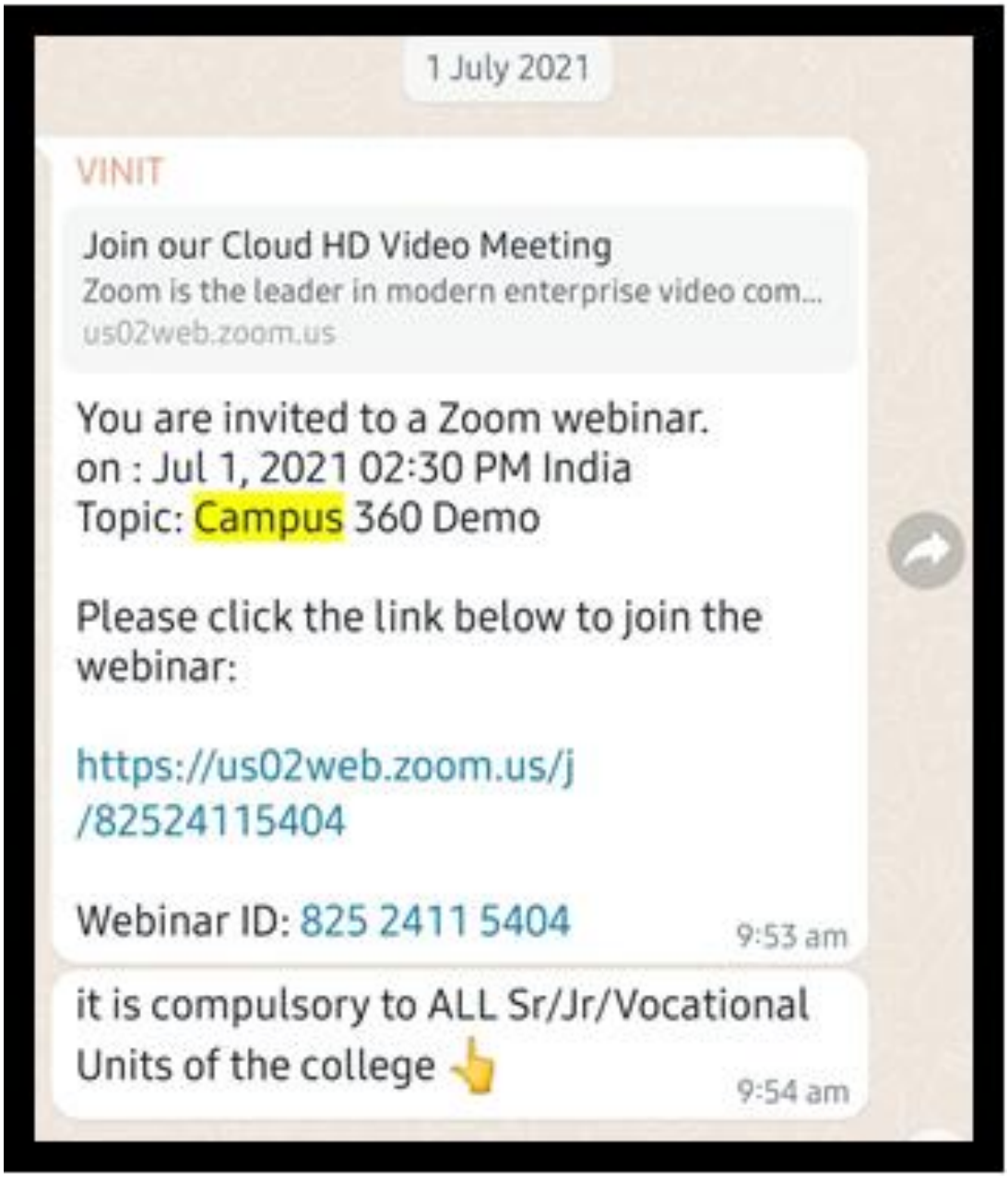

SINCE 1937
OFFICE LOGIN
Enter username
Password
OFFICE LOGIN
FORGOT PASSWORD
CAMPUS
360

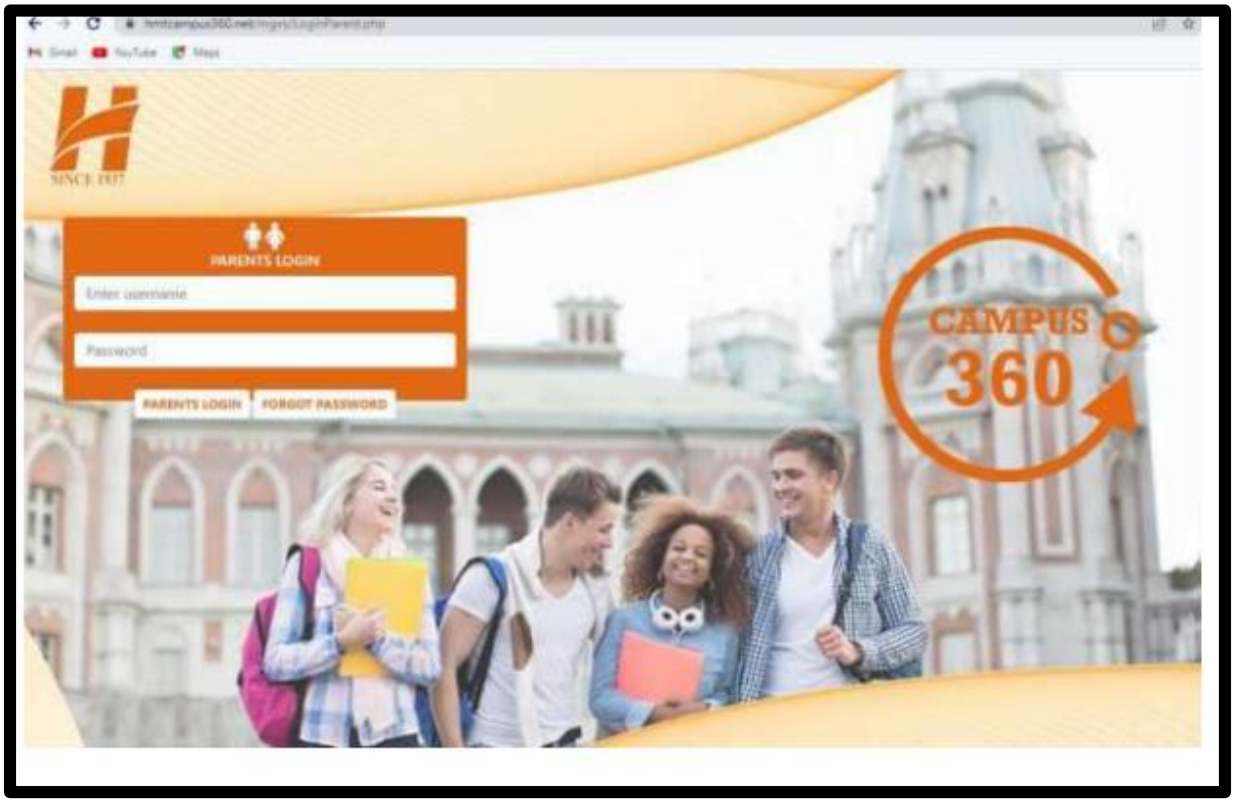
SINCE 1937
PARENTS LOGIN
Enter username
Password
PARENTS LOGIN
FORGOT PASSWORD
CAMPUS
360

Mahatma Gandhi Vidyamandir's
Loknete Vyankatrao Hiray
Arts, Science & Commerce College
Affiliated to S.P.P. Uni., Pune Id. No. PU/NS/ASC/018 [1971]
Website : www.lvhcollege.com **e-mail :** lvhcollege@gmail.com

Re-Accredited by NAAC with 'A' Grade
Best College Award 2017 (S.P. Pune University)

List of non-teaching staff attending online campus 360 training programme

Date: 01/07/2021

Sr.No.	Name of the staff
1.	Mr. Bhandari Shamkant Yadneshwar
2.	Mr. Shinde Rajesh Sahashikant
3.	Mr. Kale Pratik Narayan
4.	Mr. Pawar Hemant Raosaheb
5.	Mr. Gawali Keshav Kisan
6.	Mr. Ahire Tirupatil Vijay
7.	Mr. Shelar Shantilal Nanakrao
8.	Mr. Gujar Rajesh Ramakant
9.	Mr. Shewale Madhukar Namdeo
10.	Mr. Patil Chanrakant Ananda
11.	Mr. Patil Ramprasad Shivaji
12.	Mr. Khairnar Vishnu Ratan
13.	Mr. Chavan Shantiram Kanhiram
14.	Mr. Sonawane Yogesh Dattatray
15.	Mr. Kedare Jitendra Rambhau
16.	Mr. Lolage Sanjay Pralhad
17.	Mr. Nikam Gokul Nathu
18.	Mr. Deore Bhaurao Shivman
19.	Mr. Kale Sunil Murlidhar
20.	Mrs. Bhoye Varsha Bhimrao
21.	Mr. Salunke Sumit Vishwanath
22.	Mr. Nagpure Chetan Chandrakant
23.	Mr. Belekar Ashish Chandrakant
24.	Mr. Sonnar Yogesh Karbhari

25.	Mr. Suryawanshi Damodar Waman
26.	Mr. Khairnar Vijay Bhaurao
27.	Mr. Tawar Dhansing Chandrasing
28.	Mr. Wani Dashrath Sonu
29.	Mr. Kapadnis Sanjay Atmaram
30.	Mr. Salunke Vijaysing Chindha
31.	Mr. Thakare Valmik Namdeo
32.	Mr. Muthekar Rupesh Nimba
33.	Mr. Bhosale Hanumant Raosaheb
34.	Mr. Nikam Subhash Valmik
35.	Mr. Mandwade Subhash Natha
36.	Mr. Pabale Madhukar Nana
37.	Mr. Shewale Nandlal Laxman
38.	Mr. Gaikwad Bhanudas Bajirao
39.	Mr. Salunke Raju Santosh
40.	Mr. Mhasde Shashikant Kashinath
41.	Mr. Pawar Vishwas Sukdeo
42.	Mr. Kumawat Ram Nimba
43.	Mrs. Patil Bhagyashri S.
44.	Mr. Gunjal Ravindra Kautik
45.	Mr. Gunjal Kiran Savliram
46.	Mr. Marke Sandeep Ashok
47.	Mr. Deore Pritan Bapu
48.	Mr. Khairnar Kiran Dipak
49.	Mr. Supare Ajay Dilip

Loknete Vyankatrao Hiray Arts, Science & Commerce College Panchavati, Nashik - 3.

Dr. B.S. Jagdale
PRINCIPAL
Loknete Vyankatrao Hiray
Arts, Science & Commerce College,
Panchavati, Nashik - 422 003.

List of teaching and non-teaching staff participating in Faculty development Programmes (FDP), professional development /administrative training programs during the academic year 2020-21

Note: In this academic year a total **79** teaching staff members and **22** non-teaching staff members participated in Faculty development Programmes (FDP), professional development /administrative training programs during the academic year 2020-21

Sr. No.	Number of Teaching Staff	Number of Non-Teaching Staff	Total
1.	79	22	101

Sr. No.	Name of the participant	Title of the FDP / professional development / administrative training program	Dates (from-to) (DD-MM-YYYY)	Teaching/ Non-Teaching
1.	Dr. Bhardwaj Mrunal Ashwinkumar	*Virtual Course* – Women Entrepreneurship	01-03-2021 to 07-03-2021	Teaching
2.	Dr. Marakwar Pragati Balajirao	*FDP* – E-Content Development and Online Teaching	24-08-2020 to 30-08-2020	Teaching
3.	Dr. Marakwar Pragati Balajirao	*National Level Webinar Series* – Quality initiatives in Revised Accreditation Framework of NAAC & E-Content Development	07-07-2020 to 11-07-2020	Teaching
4.	Ms. Magar Sayali Shivaji	*Certificate Course* - Web Design	30-07-2020 to 30-08-2020	Teaching
5.	Dr. Bhamare Kaveri Bapurao	Webinar – ICT Enablement in Higher Education	12-11-2020	Teaching
6.	Dr. Bhamare Kaveri Bapurao	*National Webinar* – Nanotechnology in Daily Life	31-10-2020	Teaching
7.	Dr. Bhamare Kaveri Bapurao	*International Symposium* – New Research Horizons in Nano and Radiation Materials	10-09-2020 to 11-09-2020	Teaching
8.	Dr. Bhamare Kaveri Bapurao	*Rotary International* – Program on Digital Gurumantra	14-08-2020 to 18-082020	Teaching
9.	Dr. Bhamare Kaveri Bapurao	*National Level Webinar Series* – Quality initiatives in Revised Accreditation Framework of NAAC & E-Content Development	07-07-2020 to 11-07-2020	Teaching
10.	Dr. More Ashutosh Vitthal	Induction / Orientation Programme – Faculty in Universities / Colleges / Institutes of Higher Education	15-03-2021 to 14-04-2021	Teaching

11.	Dr. More Ashutosh Vitthal	FDP – Development Delivery and Evaluation of E- Content	03-08-2020 to 07-08-2020	Teaching
12.	Dr. Sadgir Nutan Vitthal	FDP / Refresher Course – Emerging Accessible Technologies for Teachers in Higher Education	20-03-2021 to 03-04-2021	Teaching
13.	Dr. Patil Anita Parashram	FDP – Recent Trends and Challenges in Research	10-05-2021 to 18-05-2021	Teaching
14.	Dr. Vyalij Pralhad Yashwant	FDP – Life Skills for Educators	02-11-2020 to 06-11-2020	Teaching
15.	Dr. Marakwar Pragati Balajirao	FDP – E-Content Development and Online Teaching	24-08-2020 to 30-08-2020	Teaching
16.	Dr. Marakwar Pragati Balajirao	Webinar Series – Quality initiatives in Revised Accreditation Framework of NAAC & E-Content Development	07-07-2020 to 11-07-2020	Teaching
17.	Dr. Vyalij Pralhad Yashwant	FDP – Samkalin Sandarbh Me Sahitya, Rajniti, Media aur Bazar	27-07-2020 to 10-08-2021	Teaching
18.	Shri. Alhat Swapnil Satish	Lecture Series – History of American Literature	26-03-2021 to 06-04-2021	Teaching
19.	Dr. Pawar Thansing B.	National Level Webinar Series – Quality initiatives in Revised Accreditation Framework of NAAC & E-Content Development	07-07-2020 to 11-07-2020	Teaching
20.	Dr. Shisode Shashikant Bharatrao	*FDP* – Advancing Towards Sustainable Teaching, Learning and Evaluation Methods	10-08-2020 to 14-08-2020	Teaching
21.	Dr. Shisode Shashikant Bharatrao	International Awareness Programme – Security Starts with your Brain, not your password	10-05-2021	Teaching
22.	Dr. Shisode Shashikant Bharatrao	National Webinar – Ecosystem Restoration	05-06-2021	Teaching
23.	Prof. Surve Vidya Fakira	*Online Refresher Course* – Marathi	08-03-2021 to 20-03-2021	Teaching
24.	Dr. Patil Rakesh Vasantrao	*National Level Workshop* – Research Methodology and Data Analysis using SPSS and R-Studio	01-06-2021 to 06-06-2021	Teaching
25.	Prin. Dr. C. G. Dighavkar	Webinar on Competency and Outcome Based Education	25-05-2021 to 27-05-2021	Teaching
26.	Dr. U. P. Shinde	Webinar on Competency and Outcome Based Education	25-05-2021 to 27-05-2021	Teaching

27.	Dr. S. D. Khairnar	Webinar on Competency and Outcome Based Education	25-05-2021 to 27-05-2021	Teaching
28.	Shri. S. J. Patil	Webinar on Competency and Outcome Based Education	25-05-2021 to 27-05-2021	Teaching
29.	Dr. K. H. Kapadnis	Webinar on Competency and Outcome Based Education	25-05-2021 to 27-05-2021	Teaching
30.	Dr. Smt. R. S. Bhadane	Webinar on Competency and Outcome Based Education	25-05-2021 to 27-05-2021	Teaching
31.	Shri. A. B. Patil	Webinar on Competency and Outcome Based Education	25-05-2021 to 27-05-2021	Teaching
32.	Shri. S. D. Manjrekar	Webinar on Competency and Outcome Based Education	25-05-2021 to 27-05-2021	Teaching
33.	Shri. S. B.Shisode	Webinar on Competency and Outcome Based Education	25-05-2021 to 27-05-2021	Teaching
34.	Shri. U. D. Lad	Webinar on Competency and Outcome Based Education	25-05-2021 to 27-05-2021	Teaching
35.	Dr. N. B. Pawar	Webinar on Competency and Outcome Based Education	25-05-2021 to 27-05-2021	Teaching
36.	Dr. P. Y. Vyalij	Webinar on Competency and Outcome Based Education	25-05-2021 to 27-05-2021	Teaching
37.	Shri. K. R. Nikam	Webinar on Competency and Outcome Based Education	25-05-2021 to 27-05-2021	Teaching
38.	Smt. K. B. Bhamare	Webinar on Competency and Outcome Based Education	25-05-2021 to 27-05-2021	Teaching
39.	Dr. Smt. Resham Bhalla	Webinar on Competency and Outcome Based Education	25-05-2021 to 27-05-2021	Teaching
40.	Dr. M. A. Bhardwaj	Webinar on Competency and Outcome Based Education	25-05-2021 to 27-05-2021	Teaching
41.	Dr. R. V. Patil	Webinar on Competency and Outcome Based Education	25-05-2021 to 27-05-2021	Teaching
42.	Dr. N. N. Gadhe	Webinar on Competency and Outcome Based Education	25-05-2021 to 27-05-2021	Teaching
43.	Smt. Sanap S. K.	Webinar on Competency and Outcome Based Education	25-05-2021 to 27-05-2021	Teaching
44.	Shri. S. A. Ahire	Webinar on Competency and Outcome Based Education	25-05-2021 to 27-05-2021	Teaching
45.	Dr. T. B. Pawar	Webinar on Competency and Outcome Based Education	25-05-2021 to 27-05-2021	Teaching
46.	Dr. R. P. Hiray	Webinar on Competency and Outcome Based Education	25-05-2021 to 27-05-2021	Teaching
47.	Dr. A. P. Bhadane	Webinar on Competency and Outcome Based Education	25-05-2021 to 27-05-2021	Teaching

48.	Smt. A.S. Patil	Webinar on Competency and Outcome Based Education	25-05-2021 to 27-05-2021	Teaching
49.	Shri. S. P. Vyalij	Webinar on Competency and Outcome Based Education	25-05-2021 to 27-05-2021	Teaching
50.	Shri. S. A. Wagh	Webinar on Competency and Outcome Based Education	25-05-2021 to 27-05-2021	Teaching
51.	Shri. K. N. Pingle	Webinar on Competency and Outcome Based Education	25-05-2021 to 27-05-2021	Teaching
52.	Dr. S. D. Patil	Webinar on Competency and Outcome Based Education	25-05-2021 to 27-05-2021	Teaching
53.	Dr. Smt. Y. A. Hiray	Webinar on Competency and Outcome Based Education	25-05-2021 to 27-05-2021	Teaching
54.	Dr. K. T. Khairnar	Webinar on Competency and Outcome Based Education	25-05-2021 to 27-05-2021	Teaching
55.	Shri. G. U. Harkar	Webinar on Competency and Outcome Based Education	25-05-2021 to 27-05-2021	Teaching
56.	Shri. V. H. Rakibe	Webinar on Competency and Outcome Based Education	25-05-2021 to 27-05-2021	Teaching
57.	Shri. K. N. Wagh	Webinar on Competency and Outcome Based Education	25-05-2021 to 27-05-2021	Teaching
58.	Shri. V. F. Surve	Webinar on Competency and Outcome Based Education	25-05-2021 to 27-05-2021	Teaching
59.	Smt. P. B. Marakwar	Webinar on Competency and Outcome Based Education	25-05-2021 to 27-05-2021	Teaching
60.	Smt. N. V. Sadgir	Webinar on Competency and Outcome Based Education	25-05-2021 to 27-05-2021	Teaching
61.	Shri. S. S. Chobe	Webinar on Competency and Outcome Based Education	25-05-2021 to 27-05-2021	Teaching
62.	Smt. R. M. Deore	Webinar on Competency and Outcome Based Education	25-05-2021 to 27-05-2021	Teaching
63.	Shri. S.V. Pawar	Webinar on Competency and Outcome Based Education	25-05-2021 to 27-05-2021	Teaching
64.	Smt. A. P. Patil	Webinar on Competency and Outcome Based Education	25-05-2021 to 27-05-2021	Teaching
65.	Dr. A. V. More	Webinar on Competency and Outcome Based Education	25-05-2021 to 27-05-2021	Teaching
66.	Mrs. Nikam Kalpana Devidas	Webinar on Competency and Outcome Based Education	25-05-2021 to 27-05-2021	Teaching
67.	MRs. Nikam Kalyani Subhash	Webinar on Competency and Outcome Based Education	25-05-2021 to 27-05-2021	Teaching
68.	Miss. Bhadane Hemalata Pralhad	Webinar on Competency and Outcome Based Education	25-05-2021 to 27-05-2021	Teaching

69.	Mr. Gaikwad Digambar Krushna	Webinar on Competency and Outcome Based Education	25-05-2021 to 27-05-2021	Teaching
70.	Mr. Murkute Sitaram D.	Webinar on Competency and Outcome Based Education	25-05-2021 to 27-05-2021	Teaching
71.	Mr. Peerzada Sadique Ali Nishat	Webinar on Competency and Outcome Based Education	25-05-2021 to 27-05-2021	Teaching
72.	Mr. Alhat Swapnil Satish	Webinar on Competency and Outcome Based Education	25-05-2021 to 27-05-2021	Teaching
73.	Miss. Patil Sonali Rajendra	Webinar on Competency and Outcome Based Education	25-05-2021 to 27-05-2021	Teaching
74.	Miss. Jadhav Shital Punjram	Webinar on Competency and Outcome Based Education	25-05-2021 to 27-05-2021	Teaching
75.	Miss. Deshmukh Amruta Sanjay	Webinar on Competency and Outcome Based Education	25-05-2021 to 27-05-2021	Teaching
76.	Miss. Chaudhari Manisha A.	Webinar on Competency and Outcome Based Education	25-05-2021 to 27-05-2021	Teaching
77.	Miss. Shinde Vaishali Pandurang	Webinar on Competency and Outcome Based Education	25-05-2021 to 27-05-2021	Teaching
78.	Miss. Joshi Sayali Prabhakar	Webinar on Competency and Outcome Based Education	25-05-2021 to 27-05-2021	Teaching
79.	Miss. Salunke Aruna Balasaheb	Webinar on Competency and Outcome Based Education	25-05-2021 to 27-05-2021	Teaching
80.	Miss. Mathure Yuvradni M.	Webinar on Competency and Outcome Based Education	25-05-2021 to 27-05-2021	Teaching
81.	Miss. Zope Aishwarya Avinash	Webinar on Competency and Outcome Based Education	25-05-2021 to 27-05-2021	Teaching
82.	Miss. Yeole Sangita Kashinath	Webinar on Competency and Outcome Based Education	25-05-2021 to 27-05-2021	Teaching
83.	Mrs. Magar Sayali Shivaji	Webinar on Competency and Outcome Based Education	25-05-2021 to 27-05-2021	Teaching
84.	Miss. Batham Ruchika K.	Webinar on Competency and Outcome Based Education	25-05-2021 to 27-05-2021	Teaching
85.	Mr. Sanap Chetan Shard	Webinar on Competency and Outcome Based Education	25-05-2021 to 27-05-2021	Teaching
86.	Mr. Sabale Suresh Ganpat	Webinar on Competency and Outcome Based Education	25-05-2021 to 27-05-2021	Teaching
87.	Mr. Sabale Nilesh Waman	Webinar on Competency and Outcome Based Education	25-05-2021 to 27-05-2021	Teaching
88.	Miss. Shinde Shital Subhash	Webinar on Competency and Outcome Based Education	25-05-2021 to 27-05-2021	Teaching
89.	Miss. Kedare Ashwini Tukaram	Webinar on Competency and Outcome Based Education	25-05-2021 to 27-05-2021	Teaching

90.	Mr. Wankhede Yogesh Devidas	Webinar on Competency and Outcome Based Education	25-05-2021 to 27-05-2021	Teaching
91.	Mr. Wagh Pramod Dattatray	Webinar on Competency and Outcome Based Education	25-05-2021 to 27-05-2021	Teaching
92.	Miss. Adhale Sarita Suresh	Webinar on Competency and Outcome Based Education	25-05-2021 to 27-05-2021	Teaching
93.	Miss. Wagh Pratima Dadaji	Webinar on Competency and Outcome Based Education	25-05-2021 to 27-05-2021	Teaching
94.	Miss. Varma Kirti Vikas	Webinar on Competency and Outcome Based Education	25-05-2021 to 27-05-2021	Teaching
95.	Miss. Gujrathi Roshani Satish	Webinar on Competency and Outcome Based Education	25-05-2021 to 27-05-2021	Teaching
96.	Mr. Raut Lalit Vitthal	Webinar on Competency and Outcome Based Education	25-05-2021 to 27-05-2021	Teaching
97.	Mr. Dhonnar Sunil Laxman	Webinar on Competency and Outcome Based Education	25-05-2021 to 27-05-2021	Teaching
98.	Mr. Dhatrak Swapnil Pramod	Webinar on Competency and Outcome Based Education	25-05-2021 to 27-05-2021	Teaching
99.	Miss. Nehere Puja Dilip	Webinar on Competency and Outcome Based Education	25-05-2021 to 27-05-2021	Teaching
100.	Mr. Thete Bhushan Bapurao	Webinar on Competency and Outcome Based Education	25-05-2021 to 27-05-2021	Teaching
101.	Mr. Shewale Gorakh Shivaji	Webinar on Competency and Outcome Based Education	25-05-2021 to 27-05-2021	Teaching
102.	Mrs. Ghate Kavita Machhindra	Webinar on Competency and Outcome Based Education	25-05-2021 to 27-05-2021	Teaching
103.	Mr. Tank Lalit G.	Webinar on Competency and Outcome Based Education	25-05-2021 to 27-05-2021	Teaching
104.	Prin. Dr. C. G. Dighavkar	Online Teachers Training Programme on "Information and Communication Technology (ICT)"	26-05-2021 to 19-06-2021	Teaching
105.	Dr. U. P. Shinde	Online Teachers Training Programme on "Information and Communication Technology (ICT)"	26-05-2021 to 19-06-2021	Teaching
106.	Dr. S. D. Khairnar	Online Teachers Training Programme on "Information and Communication Technology (ICT)"	26-05-2021 to 19-06-2021	Teaching
107.	Shri. S. J. Patil	Online Teachers Training Programme on "Information and Communication Technology (ICT)"	26-05-2021 to 19-06-2021	Teaching

108.	Dr. K. H. Kapadnis	Online Teachers Training Programme on "Information and Communication Technology (ICT)"	26-05-2021 to 19-06-2021	Teaching
109.	Dr. Smt. R. S. Bhadane	Online Teachers Training Programme on "Information and Communication Technology (ICT)"	26-05-2021 to 19-06-2021	Teaching
110.	Shri. A. B. Patil	Online Teachers Training Programme on "Information and Communication Technology (ICT)"	26-05-2021 to 19-06-2021	Teaching
111.	Shri. S. D. Manjrekar	Online Teachers Training Programme on "Information and Communication Technology (ICT)"	26-05-2021 to 19-06-2021	Teaching
112.	Shri. S. B.Shisode	Online Teachers Training Programme on "Information and Communication Technology (ICT)"	26-05-2021 to 19-06-2021	Teaching
113.	Shri. U. D. Lad	Online Teachers Training Programme on "Information and Communication Technology (ICT)"	26-05-2021 to 19-06-2021	Teaching
114.	Dr. N. B. Pawar	Online Teachers Training Programme on "Information and Communication Technology (ICT)"	26-05-2021 to 19-06-2021	Teaching
115.	Dr. P. Y. Vyalij	Online Teachers Training Programme on "Information and Communication Technology (ICT)"	26-05-2021 to 19-06-2021	Teaching
116.	Shri. K. R. Nikam	Online Teachers Training Programme on "Information and Communication Technology (ICT)"	26-05-2021 to 19-06-2021	Teaching
117.	Smt. K. B. Bhamare	Online Teachers Training Programme on "Information and Communication Technology (ICT)"	26-05-2021 to 19-06-2021	Teaching
118.	Dr. Smt. Resham Bhalla	Online Teachers Training Programme on "Information and Communication Technology (ICT)"	26-05-2021 to 19-06-2021	Teaching
119.	Dr. M. A. Bhardwaj	Online Teachers Training Programme on "Information and Communication Technology (ICT)"	26-05-2021 to 19-06-2021	Teaching

120.	Dr. R. V. Patil	Online Teachers Training Programme on "Information and Communication Technology (ICT)"	26-05-2021 to 19-06-2021	Teaching
121.	Dr. N. N. Gadhe	Online Teachers Training Programme on "Information and Communication Technology (ICT)"	26-05-2021 to 19-06-2021	Teaching
122.	Smt. Sanap S. K.	Online Teachers Training Programme on "Information and Communication Technology (ICT)"	26-05-2021 to 19-06-2021	Teaching
123.	Shri. S. A. Ahire	Online Teachers Training Programme on "Information and Communication Technology (ICT)"	26-05-2021 to 19-06-2021	Teaching
124.	Dr. T. B. Pawar	Online Teachers Training Programme on "Information and Communication Technology (ICT)"	26-05-2021 to 19-06-2021	Teaching
125.	Dr. R. P. Hiray	Online Teachers Training Programme on "Information and Communication Technology (ICT)"	26-05-2021 to 19-06-2021	Teaching
126.	Dr. A. P. Bhadane	Online Teachers Training Programme on "Information and Communication Technology (ICT)"	26-05-2021 to 19-06-2021	Teaching
127.	Smt. A.S. Patil	Online Teachers Training Programme on "Information and Communication Technology (ICT)"	26-05-2021 to 19-06-2021	Teaching
128.	Shri. S. P. Vyalij	Online Teachers Training Programme on "Information and Communication Technology (ICT)"	26-05-2021 to 19-06-2021	Teaching
129.	Shri. S. A. Wagh	Online Teachers Training Programme on "Information and Communication Technology (ICT)"	26-05-2021 to 19-06-2021	Teaching
130.	Shri. K. N. Pingle	Online Teachers Training Programme on "Information and Communication Technology (ICT)"	26-05-2021 to 19-06-2021	Teaching
131.	Dr. S. D. Patil	Online Teachers Training Programme on "Information and Communication Technology (ICT)"	26-05-2021 to 19-06-2021	Teaching

132.	Dr. Smt. Y. A. Hiray	Online Teachers Training Programme on "Information and Communication Technology (ICT)"	26-05-2021 to 19-06-2021	Teaching
133.	Dr. K. T. Khairnar	Online Teachers Training Programme on "Information and Communication Technology (ICT)"	26-05-2021 to 19-06-2021	Teaching
134.	Shri. G. U. Harkar	Online Teachers Training Programme on "Information and Communication Technology (ICT)"	26-05-2021 to 19-06-2021	Teaching
135.	Shri. V. H. Rakibe	Online Teachers Training Programme on "Information and Communication Technology (ICT)"	26-05-2021 to 19-06-2021	Teaching
136.	Shri. K. N. Wagh	Online Teachers Training Programme on "Information and Communication Technology (ICT)"	26-05-2021 to 19-06-2021	Teaching
137.	Shri. V. F. Surve	Online Teachers Training Programme on "Information and Communication Technology (ICT)"	26-05-2021 to 19-06-2021	Teaching
138.	Smt. P. B. Marakwar	Online Teachers Training Programme on "Information and Communication Technology (ICT)"	26-05-2021 to 19-06-2021	Teaching
139.	Smt. N. V. Sadgir	Online Teachers Training Programme on "Information and Communication Technology (ICT)"	26-05-2021 to 19-06-2021	Teaching
140.	Shri. S. S. Chobe	Online Teachers Training Programme on "Information and Communication Technology (ICT)"	26-05-2021 to 19-06-2021	Teaching
141.	Smt. R. M. Deore	Online Teachers Training Programme on "Information and Communication Technology (ICT)"	26-05-2021 to 19-06-2021	Teaching
142.	Shri. S.V. Pawar	Online Teachers Training Programme on "Information and Communication Technology (ICT)"	26-05-2021 to 19-06-2021	Teaching
143.	Smt. A. P. Patil	Online Teachers Training Programme on "Information and Communication Technology (ICT)"	26-05-2021 to 19-06-2021	Teaching

144.	Dr. A. V. More	Online Teachers Training Programme on "Information and Communication Technology (ICT)"	26-05-2021 to 19-06-2021	Teaching
145.	Mrs. Nikam Kalpana Devidas	Online Teachers Training Programme on "Information and Communication Technology (ICT)"	26-05-2021 to 19-06-2021	Teaching
146.	MRs. Nikam Kalyani Subhash	Online Teachers Training Programme on "Information and Communication Technology (ICT)"	26-05-2021 to 19-06-2021	Teaching
147.	Miss. Bhadane Hemalata Pralhad	Online Teachers Training Programme on "Information and Communication Technology (ICT)"	26-05-2021 to 19-06-2021	Teaching
148.	Mr. Gaikwad Digambar Krushna	Online Teachers Training Programme on "Information and Communication Technology (ICT)"	26-05-2021 to 19-06-2021	Teaching
149.	Mr. Murkute Sitaram D.	Online Teachers Training Programme on "Information and Communication Technology (ICT)"	26-05-2021 to 19-06-2021	Teaching
150.	Mr. Peerzada Sadique Ali Nishat	Online Teachers Training Programme on "Information and Communication Technology (ICT)"	26-05-2021 to 19-06-2021	Teaching
151.	Mr. Alhat Swapnil Satish	Online Teachers Training Programme on "Information and Communication Technology (ICT)"	26-05-2021 to 19-06-2021	Teaching
152.	Miss. Patil Sonali Rajendra	Online Teachers Training Programme on "Information and Communication Technology (ICT)"	26-05-2021 to 19-06-2021	Teaching
153.	Miss. Jadhav Shital Punjram	Online Teachers Training Programme on "Information and Communication Technology (ICT)"	26-05-2021 to 19-06-2021	Teaching
154.	Miss. Deshmukh Amruta Sanjay	Online Teachers Training Programme on "Information and Communication Technology (ICT)"	26-05-2021 to 19-06-2021	Teaching
155.	Miss. Chaudhari Manisha A.	Online Teachers Training Programme on "Information and Communication Technology (ICT)"	26-05-2021 to 19-06-2021	Teaching

156.	Miss. Shinde Vaishali Pandurang	Online Teachers Training Programme on "Information and Communication Technology (ICT)"	26-05-2021 to 19-06-2021	Teaching
157.	Miss. Joshi Sayali Prabhakar	Online Teachers Training Programme on "Information and Communication Technology (ICT)"	26-05-2021 to 19-06-2021	Teaching
158.	Miss. Salunke Aruna Balasaheb	Online Teachers Training Programme on "Information and Communication Technology (ICT)"	26-05-2021 to 19-06-2021	Teaching
159.	Miss. Mathure Yuvradni M.	Online Teachers Training Programme on "Information and Communication Technology (ICT)"	26-05-2021 to 19-06-2021	Teaching
160.	Miss. Zope Aishwarya Avinash	Online Teachers Training Programme on "Information and Communication Technology (ICT)"	26-05-2021 to 19-06-2021	Teaching
161.	Miss. Yeole Sangita Kashinath	Online Teachers Training Programme on "Information and Communication Technology (ICT)"	26-05-2021 to 19-06-2021	Teaching
162.	Mrs. Magar Sayali Shivaji	Online Teachers Training Programme on "Information and Communication Technology (ICT)"	26-05-2021 to 19-06-2021	Teaching
163.	Miss. Batham Ruchika K.	Online Teachers Training Programme on "Information and Communication Technology (ICT)"	26-05-2021 to 19-06-2021	Teaching
164.	Mr. Sanap Chetan Shard	Online Teachers Training Programme on "Information and Communication Technology (ICT)"	26-05-2021 to 19-06-2021	Teaching
165.	Mr. Sabale Suresh Ganpat	Online Teachers Training Programme on "Information and Communication Technology (ICT)"	26-05-2021 to 19-06-2021	Teaching
166.	Mr. Sabale Nilesh Waman	Online Teachers Training Programme on "Information and Communication Technology (ICT)"	26-05-2021 to 19-06-2021	Teaching
167.	Miss. Shinde Shital Subhash	Online Teachers Training Programme on "Information and Communication Technology (ICT)"	26-05-2021 to 19-06-2021	Teaching

168.	Miss. Kedare Ashwini Tukaram	Online Teachers Training Programme on "Information and Communication Technology (ICT)"	26-05-2021 to 19-06-2021	Teaching
169.	Mr. Wankhede Yogesh Devidas	Online Teachers Training Programme on "Information and Communication Technology (ICT)"	26-05-2021 to 19-06-2021	Teaching
170.	Mr. Wagh Pramod Dattatray	Online Teachers Training Programme on "Information and Communication Technology (ICT)"	26-05-2021 to 19-06-2021	Teaching
171.	Miss. Adhale Sarita Suresh	Online Teachers Training Programme on "Information and Communication Technology (ICT)"	26-05-2021 to 19-06-2021	Teaching
172.	Miss. Wagh Pratima Dadaji	Online Teachers Training Programme on "Information and Communication Technology (ICT)"	26-05-2021 to 19-06-2021	Teaching
173.	Miss. Varma Kirti Vikas	Online Teachers Training Programme on "Information and Communication Technology (ICT)"	26-05-2021 to 19-06-2021	Teaching
174.	Miss. Gujrathi Roshani Satish	Online Teachers Training Programme on "Information and Communication Technology (ICT)"	26-05-2021 to 19-06-2021	Teaching
175.	Mr. Raut Lalit Vitthal	Online Teachers Training Programme on "Information and Communication Technology (ICT)"	26-05-2021 to 19-06-2021	Teaching
176.	Mr. Dhonnar Sunil Laxman	Online Teachers Training Programme on "Information and Communication Technology (ICT)"	26-05-2021 to 19-06-2021	Teaching
177.	Mr. Dhatrak Swapnil Pramod	Online Teachers Training Programme on "Information and Communication Technology (ICT)"	26-05-2021 to 19-06-2021	Teaching
178.	Miss. Nehere Puja Dilip	Online Teachers Training Programme on "Information and Communication Technology (ICT)"	26-05-2021 to 19-06-2021	Teaching
179.	Mr. Thete Bhushan Bapurao	Online Teachers Training Programme on "Information and Communication Technology (ICT)"	26-05-2021 to 19-06-2021	Teaching

180.	Mr. Shewale Gorakh Shivaji	Online Teachers Training Programme on "Information and Communication Technology (ICT)"	26-05-2021 to 19-06-2021	Teaching
181.	Mrs. Ghate Kavita Machhindra	Online Teachers Training Programme on "Information and Communication Technology (ICT)"	26-05-2021 to 19-06-2021	Teaching
182.	Mr. Tank Lalit G.	Online Teachers Training Programme on "Information and Communication Technology (ICT)"	26-05-2021 to 19-06-2021	Teaching
183.	Prin. Dighavkar C. G.	Online Referencing Tools	03-06-2021	Teaching
184.	Dr Mrunal Bhardwaj	Online Referencing Tools	03-06-2021	Teaching
185.	Anil Patil	Online Referencing Tools	03-06-2021	Teaching
186.	Dr. Nandu Pawar	Online Referencing Tools	03-06-2021	Teaching
187.	Dr. Rekha Bhadane	Online Referencing Tools	03-06-2021	Teaching
188.	Batham Ruchika	Online Referencing Tools	03-06-2021	Teaching
189.	Prof. Sabale S. G.	Online Referencing Tools	03-06-2021	Teaching
190.	Dr. Manisha Gaikwad	Online Referencing Tools	03-06-2021	Teaching
191.	PROF.U D Lad	Online Referencing Tools	03-06-2021	Teaching
192.	Prof. S. J. Patil	Online Referencing Tools	03-06-2021	Teaching
193.	Charushila Nerkar	Online Referencing Tools	03-06-2021	Teaching
194.	Vinayak Kadam	Online Referencing Tools	03-06-2021	Teaching
195.	Dr. Sandeep Wagh	Online Referencing Tools	03-06-2021	Teaching
196.	Dr. U. P. Shinde	Online Referencing Tools	03-06-2021	Teaching
197.	Prof Dr.Shashikant Shisode	Online Referencing Tools	03-06-2021	Teaching
198.	Dr. T. B. Pawar	Online Referencing Tools	03-06-2021	Teaching
199.	Roshani Gujarathi	Online Referencing Tools	03-06-2021	Teaching
200.	Bhushan Chakor	Online Referencing Tools	03-06-2021	Teaching
201.	Nana's Economics	Online Referencing Tools	03-06-2021	Teaching
202.	Arun Patil	Online Referencing Tools	03-06-2021	Teaching
203.	Bapu Sonu Jagdale	Online Referencing Tools	03-06-2021	Teaching
204.	Kaveri Bhamare	Online Referencing Tools	03-06-2021	Teaching
205.	Sadique Ali Peerzada	Online Referencing Tools	03-06-2021	Teaching
206.	Dr.RUPALI DEORE	Online Referencing Tools	03-06-2021	Teaching
207.	Dr. Sunil Patil	Online Referencing Tools	03-06-2021	Teaching

208.	Arati Tidame	Online Referencing Tools	03-06-2021	Teaching
209.	Anita Patil	Online Referencing Tools	03-06-2021	Teaching
210.	Kunal wagh	Online Referencing Tools	03-06-2021	Teaching
211.	Nutan Sadgir	Online Referencing Tools	03-06-2021	Teaching
212.	Dr.Ujwala Ulhe	Online Referencing Tools	03-06-2021	Teaching
213.	Prof. Dr. K H Kapadnis	Online Referencing Tools	03-06-2021	Teaching
214.	Jaimala Sode	Online Referencing Tools	03-06-2021	Teaching
215.	Gautam Harkar	Online Referencing Tools	03-06-2021	Teaching
216.	Lalit Tank	Online Referencing Tools	03-06-2021	Teaching
217.	Sunil Dhonnar	Online Referencing Tools	03-06-2021	Teaching
218.	Dr Yogesh Wankhede	Online Referencing Tools	03-06-2021	Teaching
219.	Dr Vinit Rakibe	Online Referencing Tools	03-06-2021	Teaching
220.	Deepti Sachdev Bhutada	Online Referencing Tools	03-06-2021	Teaching
221.	Sambhaji Vyalij	Online Referencing Tools	03-06-2021	Teaching
222.	Sarala Sanap	Online Referencing Tools	03-06-2021	Teaching
223.	Asha Patil	Online Referencing Tools	03-06-2021	Teaching
224.	Dr. Kishore R. Nikam	Online Referencing Tools	03-06-2021	Teaching
225.	Swapnil dhatrak	Online Referencing Tools	03-06-2021	Teaching
226.	Kavita Machhindra Ghate	Online Referencing Tools	03-06-2021	Teaching
227.	D. K. Kannor	Online Referencing Tools	03-06-2021	Teaching
228.	Dr. Pralhad Vyalij	Online Referencing Tools	03-06-2021	Teaching
229.	Dr.Agnes Kharat	Online Referencing Tools	03-06-2021	Teaching
230.	Satish Ahire	Online Referencing Tools	03-06-2021	Teaching
231.	Dr. Rahul S. Lokhande	Online Referencing Tools	03-06-2021	Teaching
232.	M A Chaudhari	Online Referencing Tools	03-06-2021	Teaching
233.	Sahebrao Mohan	Online Referencing Tools	03-06-2021	Teaching
234.	Dr. Kewal T Khairnar	Online Referencing Tools	03-06-2021	Teaching
235.	Dr.Rajani Shivajirao Patil	Online Referencing Tools	03-06-2021	Teaching
236.	Dr. Hiray Ravindra P.	Online Referencing Tools	03-06-2021	Teaching
237.	shrinath manjarekar	Online Referencing Tools	03-06-2021	Teaching
238.	Ashok Bhadane	Online Referencing Tools	03-06-2021	Teaching
239.	Dr. Arti Lokhande	Online Referencing Tools	03-06-2021	Teaching
240.	Dr Shewale J M	Online Referencing Tools	03-06-2021	Teaching
241.	Sagar Adhav	Online Referencing Tools	03-06-2021	Teaching

242.	Kiran pingale	Online Referencing Tools	03-06-2021	Teaching
243.	Snehal Marathe	Online Referencing Tools	03-06-2021	Teaching
244.	Pragati Marakwar	Online Referencing Tools	03-06-2021	Teaching
245.	Narendra Deshmukh	Online Referencing Tools	03-06-2021	Teaching
246.	Dr. Resham Bhalla	Online Referencing Tools	03-06-2021	Teaching
247.	RAKESH PATIL	Online Referencing Tools	03-06-2021	Teaching
248.	Prin. Dr. C. G. Dighavkar	Womens' Grievance Redressal under Prevention of Sexual Harassment Act, 2013	24-06-2021	Teaching
249.	Dr. Smt. Resham Bhalla	Womens' Grievance Redressal under Prevention of Sexual Harassment Act, 2013	24-06-2021	Teaching
250.	Dr. M. A. Bhardwaj	Womens' Grievance Redressal under Prevention of Sexual Harassment Act, 2013	24-06-2021	Teaching
251.	Smt. Sanap S. K.	Womens' Grievance Redressal under Prevention of Sexual Harassment Act, 2013	24-06-2021	Teaching
252.	Smt. A. S. Patil	Womens' Grievance Redressal under Prevention of Sexual Harassment Act, 2013	24-06-2021	Teaching
253.	Dr. Smt. Y. A. Hiray	Womens' Grievance Redressal under Prevention of Sexual Harassment Act, 2013	24-06-2021	Teaching
254.	Smt. P. B. Marakwar	Womens' Grievance Redressal under Prevention of Sexual Harassment Act, 2013	24-06-2021	Teaching
255.	Smt. N. V. Sadgir	Womens' Grievance Redressal under Prevention of Sexual Harassment Act, 2013	24-06-2021	Teaching
256.	Smt. R. M. Deore	Womens' Grievance Redressal under Prevention of Sexual Harassment Act, 2013	24-06-2021	Teaching
257.	Shri. S. V. Pawar	Womens' Grievance Redressal under Prevention of Sexual Harassment Act, 2013	24-06-2021	Teaching
258.	Smt. A. P. Patil	Womens' Grievance Redressal under Prevention of Sexual Harassment Act, 2013	24-06-2021	Teaching
259.	Mrs. Nikam Kalpana Devidas	Womens' Grievance Redressal under Prevention of Sexual Harassment Act, 2013	24-06-2021	Teaching

260.	MRs. Nikam Kalyani Subhash	Womens' Grievance Redressal under Prevention of Sexual Harassment Act, 2013	24-06-2021	Teaching
261.	Miss. Bhadane Hemalata Pralhad	Womens' Grievance Redressal under Prevention of Sexual Harassment Act, 2013	24-06-2021	Teaching
262.	Miss. Patil Sonali Rajendra	Womens' Grievance Redressal under Prevention of Sexual Harassment Act, 2013	24-06-2021	Teaching
263.	Miss. Jadhav Shital Punjram	Womens' Grievance Redressal under Prevention of Sexual Harassment Act, 2013	24-06-2021	Teaching
264.	Miss. Deshmukh Amruta Sanjay	Womens' Grievance Redressal under Prevention of Sexual Harassment Act, 2013	24-06-2021	Teaching
265.	Miss. Chaudhari Manisha A.	Womens' Grievance Redressal under Prevention of Sexual Harassment Act, 2013	24-06-2021	Teaching
266.	Miss. Shinde Vaishali Pandurang	Womens' Grievance Redressal under Prevention of Sexual Harassment Act, 2013	24-06-2021	Teaching
267.	Miss. Joshi Sayali Prabhakar	Womens' Grievance Redressal under Prevention of Sexual Harassment Act, 2013	24-06-2021	Teaching
268.	Miss. Salunke Aruna Balasaheb	Womens' Grievance Redressal under Prevention of Sexual Harassment Act, 2013	24-06-2021	Teaching
269.	Miss. Mathure Yuvradni M.	Womens' Grievance Redressal under Prevention of Sexual Harassment Act, 2013	24-06-2021	Teaching
270.	Miss. Zope Aishwarya Avinash	Womens' Grievance Redressal under Prevention of Sexual Harassment Act, 2013	24-06-2021	Teaching
271.	Miss. Yeole Sangita Kashinath	Womens' Grievance Redressal under Prevention of Sexual Harassment Act, 2013	24-06-2021	Teaching
272.	Mrs. Magar Sayali Shivaji	Womens' Grievance Redressal under Prevention of Sexual Harassment Act, 2013	24-06-2021	Teaching
273.	Miss. Batham Ruchika K.	Womens' Grievance Redressal under Prevention of Sexual Harassment Act, 2013	24-06-2021	Teaching
274.	Miss. Shinde Shital Subhash	Womens' Grievance Redressal under Prevention of Sexual Harassment Act, 2013	24-06-2021	Teaching

275.	Miss. Kedare Ashwini Tukaram	Womens' Grievance Redressal under Prevention of Sexual Harassment Act, 2013	24-06-2021	Teaching
276.	Miss. Adhale Sarita Suresh	Womens' Grievance Redressal under Prevention of Sexual Harassment Act, 2013	24-06-2021	Teaching
277.	Miss. Wagh Pratima Dadaji	Womens' Grievance Redressal under Prevention of Sexual Harassment Act, 2013	24-06-2021	Teaching
278.	Miss. Varma Kirti Vikas	Womens' Grievance Redressal under Prevention of Sexual Harassment Act, 2013	24-06-2021	Teaching
279.	Miss. Gujrathi Roshani Satish	Womens' Grievance Redressal under Prevention of Sexual Harassment Act, 2013	24-06-2021	Teaching
280.	Miss. Nehere Puja Dilip	Womens' Grievance Redressal under Prevention of Sexual Harassment Act, 2013	24-06-2021	Teaching
281.	Mrs. Ghate Kavita Machhindra	Womens' Grievance Redressal under Prevention of Sexual Harassment Act, 2013	24-06-2021	Teaching
282.	Ms. Patil Bhagyashri Subhash	Womens' Grievance Redressal under Prevention of Sexual Harassment Act, 2013	24-06-2021	Teaching
283.	Mr. Shyamkant Yadnesh Bhandari	Online Teachers Training Programme on "Information and Communication Technology (ICT)"	26-05-2021 to 19-06-2021	Non- Teaching
284.	Ms. Patil Bhagyashri Subhash	Online Teachers Training Programme on "Information and Communication Technology (ICT)"	26-05-2021 to 19-06-2021	Non- Teaching
285.	Mr. Gunjal Kiran Sawaliram	Online Teachers Training Programme on "Information and Communication Technology (ICT)"	26-05-2021 to 19-06-2021	Non- Teaching
286.	Mr. Gunjal Ravindra Kautik	Online Teachers Training Programme on "Information and Communication Technology (ICT)"	26-05-2021 to 19-06-2021	Non- Teaching
287.	Mr. Marke Sandip Ashok	Online Teachers Training Programme on "Information and Communication Technology (ICT)"	26-05-2021 to 19-06-2021	Non- Teaching
288.	Mr. Deore Pritam Bapurao	Online Teachers Training Programme on "Information and	26-05-2021 to 19-06-2021	Non- Teaching

		Communication Technology (ICT)"		
289.	Mr. Pawar Ganesh D.	Online Teachers Training Programme on "Information and Communication Technology (ICT)"	26-05-2021 to 19-06-2021	Non- Teaching
290.	Mr. Sanap Shankar Vasant	Online Teachers Training Programme on "Information and Communication Technology (ICT)"	26-05-2021 to 19-06-2021	Non- Teaching
291.	Mr. Bodke Balu Daulat	Online Teachers Training Programme on "Information and Communication Technology (ICT)"	26-05-2021 to 19-06-2021	Non- Teaching
292.	Mr. Khairnar Kiran Dipak	Online Teachers Training Programme on "Information and Communication Technology (ICT)"	26-05-2021 to 19-06-2021	Non- Teaching
293.	Mr. Supare Ajay Dilip	Online Teachers Training Programme on "Information and Communication Technology (ICT)"	26-05-2021 to 19-06-2021	Non- Teaching

PRINCIPAL
Loknete Vyankatrao Hiray
Arts, Science & Commerce College,
Panchavati, Nashik - 422 003.

Founder

Karmaveer Bhausaheb Hiray

Mahatma Gandhi Vidyamandir's

Loknete Vyankatrao Hiray

Arts, Science & Commerce College

Affiliated to S.P.P. Uni., Pune Id. No. PU/NS/ASC/018 [1971]

Website : www.lvhcollege.com **e-mail :** lvhcollege@gmail.com

Re-Accredited by NAAC with 'A' Grade

Best College Award 2017 (S.P. Pune University)

Certificates of the participants

and

Reports of the Programme

ACADEMIC YEAR 2020-21

Teaching Staff

Online Faculty Development Program

On

LIFE SKILLS FOR EDUCATORS

2nd – 6th November, 2020

PANDIT MADAN MOHAN MALAVIYA NATIONAL MISSION ON TEACHERS AND TEACHING

Lokmanya Vyankatrao Hiray Arts, Science & Commerce College, Panchavati, Nashik - 3.

Organized By

Teaching Learning Centre, Indian Institute of Technology (BHU) Varanasi, U.P., India

Supported By

Pandit Madan Mohan Malaviya National Mission on Teachers and Teaching (PMMMNMTT), MHRD, India

CERTIFICATE OF PARTICIPATION

*This is to certify that **Dr. Pralhad Yashwant Vyalij**, Associate Professor in the Department of Geography, S. P. Pune University has successfully participated in the **Online Faculty Development Program on Life Skills for Educators** held during 2nd - 6th November, 2020 by the Teaching Learning Centre, Indian Institute of Technology (BHU) Varanasi.*

Prof. Prashant Shukla	Prof. Prasanta K. Panda	Dr. Ajit K. Mishra	
Chairman, TLC	**Program Coordinator**	**Program Coordinator**	Scan to verify certificate

Shirur Shikshan Prasarak Mandal's

Chandmal Tarachand Bora College Shirur, Dist- Pune (M.S.)

NAAC Re-accreditation "B++" Grade DST-FIST SCHEMES
Best College Award DBT Star College

One Week Online Faculty Development Program on "E-content Development and Online Teaching"

Certificate

This is to certify that Dr.Pragati Balajirao Marakwar

of L.V.H.College Panchavati,Nashik

has attended the One Week online faculty development program on "E-content Development and Online Teaching" form 24/08/2020 to 30/08/2020 organized by Chandmal Tarachand Bora College Shirur. He/She has successfully completed the course.

Dr. B. K. Tambe
Coordinator

Dr. K. C. Mohite
Principal

Lokmanya Vyankatrao Hiray Arts, Science & Commerce College
Panchavati, Nashik - 3.

10:13 51%
254.Pragati Marakwar

Lokmanya Hiray Arts, Science & Commerce College
Panchavati, Nashik - 3.

Mahatma Gandhi Vidyamandir's

Arts, Science & Commerce College,Manmad

Tal. Nandgaon Dist. Nashik

(Re-Accredited by NAAC with "A" Grade & Affiliated to Savitribai Phule Pune University, Pune)

Certificate of Participation

This is to certify that,

Pragati Marakwar

From **L.V.H.College, Panchavati,Nashik.**

has successfully participated in National Level Webinar Series on

"Quality Initiatives in Revised Accreditation Framework of NAAC & E-Content Development"

Organized by Internal Quality Assurance Cell (IQAC), from July 07, 2020 to July 11, 2020 through Zoom application.

Dr. P. G. Ambekar
(Vice-Principal & Coordinator, IQAC)

Dr. B. S. Jagdale
(Principal)

Ref.No.: MGV/ASC Manmad/254

Date: 12 July 2020

Ministry of Human Resource Development
Pandit Madan Mohan Malaviya National Mission on Teachers and Teaching

Teaching Learning Centre

Ramanujan College

University of Delhi

And

IQAC, Kalindi College

University of Delhi

Certificate

This is to certify that

Dr. Pralhad Yashwant Vyalij

of

Assoceat Proffesor, Dept. of Geography
M.G.Vidyamandir's L. V. H. College, Panchavati
Nashik, Dist. Nashik (Maharashtra)

has successfully completed 14 Days Interdisciplinary National Faculty Development Programme on "SAMKALIN SANDARBH MAI SAHITYA, RAJNITI, MEDIA AUR BAZAR"

July 27 - August 10, 2020

Dr. S.P. AGGARWAL (Principal) Director, TLC Ramanujan College	**Dr. Meena Charanda** Convener, FDP Kalindi College	**Dr. Anjula Bansal** Chairman, IQAC Kalindi College

Lokneta Vyankatrao Hiray Arts, Science & Commerce College
Panchavati, Nashik - 3.

Daath Voyage: An International Journal of Interdisciplinary Studies in English
(Peer-Reviewed Open Access e-Journal)
ISSN 2455-7544

Lokmanya Hiray Arts, Science & Commerce College
Panchavati, Nashik - 3.

Certificate of Participation

This is to Certify that

Mr. Swapnil Satish Alhat

LVH College Nashik-3

Successfully participated in the 10 Days Online Lecture Series on "History of American Literature" held from March 26, 2021 to April 06, 2021.

Saikat Banerjee

Dr. Saikat Banerjee
Organizer

www.daathvoyagejournal.com

Email: saikatdaath2016@gmail.com

Mahatma Gandhi Vidyamandir's

Arts, Science & Commerce College,Manmad

Tal. Nandgaon Dist. Nashik

(Re-Accredited by NAAC with "A" Grade & Affiliated to Savitribai Phule Pune University, Pune)

Certificate of Participation

This is to certify that,

T. B. Pawar

Of, **L. V. H. Arts, Science and Commerce College Panchavati Nashik.**

has successfully participated in National Level Webinar Series on

"Quality Initiatives in Revised Accreditation Framework of NAAC & E-Content Development"

Organized by Internal Quality Assurance Cell (IQAC), from July 07, 2020 to July 11, 2020 through Zoom application.

Lokmanya Vyankatrao Hiray Arts, Science & Commerce College Panchavati, Nashik - 3.

Dr. P. G. Ambekar
(Vice-Principal & Coordinator, IQAC)

Dr. B. S. Jagdale
(Principal)

Ref.No.: MGV/ASC Manmad/84

Date: 12 July 2020

MHRD
Ministry of Human Resource Development, Government of India

SYDENHAM
Faculty Development Centre (SFDC), Mumbai

Lokmanya Hiray Arts, Science & Commerce College Panchavati, Nashik - 3.

Certificate

Dr. Shashikant Bharatrao Shisode

LVH Arts, Science & Commerce College, Panchavati, Nasik, Maharashtra

Has Successfully Completed

One Week Online Faculty Development Programme on
Advancing Towards Sustainable Teaching Learning & Evaluation Methods

Organised by

Sydenham Faculty Development Centre (SFDC), Mumbai

Under the

Pandit Madan Mohan Malviya National Mission for Teachers and Teaching (PMMMNMTT), MHRD, New Delhi

(F.No. 1-21/2018-PN.II dated 1st August, 2018)

in association with

K J Somaiya College of Arts & Commerce, Vidyavihar, Mumbai

Under the

UGC - PARAMARSH SCHEME

from 10/08/2020 to 14/08/2020 and

has been awarded ***Grade 'B'.***

(This Certificate has been issued as per the existing guidelines of the UGC & the MHRD with respect to Faculty Development programmes and revision there of from time to time)

Dr. Satyawan Hanegave	Dr. Khushpat S. Jain	Dr. Sangita V. Pakade
Course Co-ordinator	Project Co-ordinator	Chairperson

Date: 14th August, 2020

Place: Mumbai

SFDC-PMMMNMTT-KJSC-08-2020-076

Lokmanya Vyankatrao Hiray Arts, Science & Commerce College
Panchavati, Nashik - 3.

K. L. E. Society's

S. K. Arts College and H. S. K. Science Institute

Hubballi, Karnataka, India

Accredited at 'A' Grade with 3.18 CGPA by NAAC

IQAC Initiative

Department of Mathematics

International Awareness Programme

on

"Security Starts with Your Brain, not Your Password"

10th May 2021

This is to certify that **Professor doctor Shashikant B Shisode** of **M.G.V's. L.V.H Arts,Com Science College Nasik-3** has participated in International Awareness Programme on **"Security Starts with Your Brain, not Your Password"** organized by Department of Mathematics held on **10th May 2021.**

Mandalgeri
(Dr. Prabha S. Mandalageri)
Convenor

(Dr. Uma V. Nerle)
Principal

Mahatma Gandhi Vidyamandir's

Loknete Vyankatrao Hiray Arts, Science & Commerce College, Nashik

IQAC, BOS Botany (MGV) & P G Department of Botany & Research Center.

Jointly Organized

An Online National One Day Webinar

On

"ECOSYSTEM RESTORATION"

Certificate No : 132

Day & Date: Saturday, 5th June, 2021

Certificate

This is to certify that, Dr.SHISODE SHASHIKANT. B.

of M.G.Vs.L.V.H.College Nasik.3.

has participated in An Online National Webinar "ECOSYSTEM RESTORATION" Organized by P.G. Department of Botany, L. V. H. College, Panchavati, Nashik, Dist. Nashik. His/Her active participation in the national webinar is deeply appreciated. We wish him/her best wishes for the future.

Prof. Dr. Mrunal Bharadwaj
IQAC Coordinator [Dean,Art's & Humanities (MGV)]

Prof. Dr. S.B. Shisode
Coordinator

Prof. Dr. N. B. Pawar
Organizing Secretary

Dr. C. G. Dighavkar
Convener & Principal

Teaching Learning Centre, Ramanujan College
University of Delhi

under the aegis of

MINISTRY OF EDUCATION

PANDIT MADAN MOHAN MALAVIYA NATIONAL MISSION ON TEACHERS AND TEACHING

in collaboration with UGC PARAMARSH

Rayat Shikshan Sanstha's

KARMAVEER BHAURAO PATIL MAHAVIDYALAYA, PANDHARPUR(Autonomous)

सत्यमेव जयते
Ministry of Education
Government of India

Lokmanya Hiray Arts, Science & Commerce College
Panchavati, Nashik - 3.

This is to certify that

Dr. Patil Anita Parashram

of

Department of Zoology, L.V.H. arts,sci and comm. college Nashik, Maharastra.

has successfully completed one week Faculty Development Programme on

"Recent Trends and Challenges in Research"

from *10 - 18 May, 2021* and obtained

Grade *A*.

Blockchain Hash: 0xef8366bf1283d12e4318b74fb9b26f597360b42d51e56fff3868f0d9b6435dec

Prof. S. P. Aggarwal
(Principal & Director)
TLC, Ramanujan College

Dr. K.H. Shinde
(Principal ,Karmaveer Bhaurao)
Patil Mahavidyalaya,
Pandharpur

Lokmanya Vyankatrao Hiray Arts, Science & Commerce College
Panchavati, Nashik - 3.

Abhinav College of Arts, Commerce and Science
Bhayandar (E), Mumbai
IQAC, Department of Economics
In collaboration with
Crack Economics and Statistics (CES)

One Week Online Live National Level Workshop on

Research Methodology and Data Analysis using SPSS and R-Studio

CERTIFICATE OF PARTICIPATION

This is to certify that

Dr. Rakesh Vasantrao Patil

has participated in a workshop on

Research Methodology and Data Analysis using SPSS and R-Studio

held from 1 to 6 June 2021.

Prof. Atman Shah
Convener

Dr. Dipak Chaudhari
Convener

Prin. Keshav Paranjape
Principal

Lokmanya Vyankatrao Hiray Arts, Science & Commerce College
Panchavati, Nashik - 3.

Mahatma Gandhi Vidyamandir's Women Welfare and Grievance Cell
&
Madhuraa Women Empowerment and Welfare Trust

Virtual Course on "Women Entrepreneurship"

1st March 2021 to 7th March 2021

CERTIFICATE

This is to certify that **Dr Bhardwaj Mrunal Ashwini Kumar**

has successfully completed the **Virtual Course on Women Entrepreneurship** organised on the occasion of International Women's Day.

Sampadaa Hiray
Trustee,
Mahatma Gandhi Vidyamandir
General Secretary,
Madhuraa **Trust**

Dr. Smita Hiray
Treasurer,
Mahatma Gandhi Vidyamandir
Chairperson,
Madhuraa Trust

Made for free with Certify'em

Shirur Shikshan Prasarak Mandal's

Chandmal Tarachand Bora College Shirur, Dist- Pune (M.S.)

NAAC Re-accreditation "B++" Grade DST-FIST SCHEMES
Best College Award DBT Star College

One Week Online Faculty Development Program on "E-content Development and Online Teaching"

Certificate

Lokmata Vyankatrao Hiray Arts, Science & Commerce College Panchavati, Nashik - 3.

This is to certify that Dr.Pragati Balajirao Marakwar

of L.V.H.College Panchavati,Nashik

has attended the One Week online faculty development program on "E-content Development and Online Teaching" form 24/08/2020 to 30/08/2020 organized by Chandmal Tarachand Bora College Shirur. He/She has successfully completed the course.

Dr. B. K. Tambe
Coordinator

Dr. K. C. Mohite
Principal

Mahatma Gandhi Vidyamandir's

Arts, Science & Commerce College,Manmad

Tal. Nandgaon Dist. Nashik

(Re-Accredited by NAAC with "A" Grade & Affiliated to Savitribai Phule Pune University, Pune)

Certificate of Participation

Lokmanya Vyankatrao Hiray Arts, Science & Commerce College Panchavati, Nashik - 3.

This is to certify that,

Pragati Marakwar

From **L.V.H.College, Panchavati,Nashik.**

has successfully participated in National Level Webinar Series on

"Quality Initiatives in Revised Accreditation Framework of NAAC & E-Content Development"

Organized by Internal Quality Assurance Cell (IQAC), from July 07, 2020 to July 11, 2020 through Zoom application.

Dr. P. G. Ambekar
(Vice-Principal & Coordinator, IQAC)

Dr. B. S. Jagdale
(Principal)

Ref.No.: MGV/ASC Manmad/254

Date: 12 July 2020

कॉग्निफ्रंट
Cognifront
Fresh & Crisp Technology Products

Cognifront
COG·NATION
ENGINEERING EDUCATION
SOFTWARE

★ COMPLETION ★
CERTIFICATE

Lokmanya Vyankatrao Hiray Arts, Science & Commerce College
Panchavati, Nashik - 3.

We are glad to certify that

Sayali Shivaji Magar

has successfully completed

Certificate in Web Design

30 July to 30 August 2020

15-Oct-2020
Date

Dr. R.S. Tiwari
Technical Director

Certificate Number :OADI3-QXDIG-GVWKN-R39EH
For certificate authentication please visit http://www.cognifront.com/verify

Cognifront - The Makers of Excellent Engineering Education Software.
More information is available on www.cognifront.com

This certificate is computer generated and can be verified by scanning the QR code given below. This will display the certificate from the NPTEL repository, https://nptel.ac.in/noc/

Lokmanya Vyankatrao Hiray Arts, Science & Commerce College Panchavati, Nashik - 3.

Roll No: NPTEL21CE11S24090191

To
RAKESH VASANTRAO PATIL
11, SAHAJANAND HEIGHTS, MOKALBABA NGR,
HIRAWADI RD, PANCHAVATI,
NASHIK
MAHARASHTRA - 422003
PH. NO :8275519056

Score	Type of Certificate
>=90	Elite+Gold
75-89	Elite+Silver
>=60	Elite
40-59	Successfully Completed
<40	No Certificate

No. of credits recommended by NPTEL:3
An additional 1 credit may be awarded if the University deems it fit, based on the actual student effort involved.

NPTEL Online Certification

(Funded by the Ministry of HRD, Govt. of India)

This certificate is awarded to

RAKESH VASANTRAO PATIL

for successfully completing the course

Remote Sensing: Principles and Applications

with a consolidated score of **48** %

Online Assignments	18.44/25	Proctored Exam	30/75

Total number of candidates certified in this course: **162**

Jan-Apr 2021
(12 week course)

Prof. Sridhar Iyer
Head CDEEP & NPTEL Coordinator
IIT Bombay

Indian Institute of Technology Bombay

FREE ONLINE EDUCATION swayam शिक्षित भारत, उन्नत भारत

Roll No:NPTEL21CE11S24090191

To validate and check scores: https://nptel.ac.in/noc

UNIVERSITY GRANTS COMMISSION
HUMAN RESOURCE DEVELOPMENT CENTRE

University of Mumbai

Loknete Vyankatrao Hiray Arts, Science & Commerce College
Panchavati, Nashik - 3.

RUSA SPONSORED ONLINE REFRESHER COURSE

This is to certify that

Vidya Fakira Surve

from

MGV's Loknete Vyankatrao Hire College, Panchavati, Nashik

participated in the

REFRESHER COURSE

in

MARATHI

conducted from March 08 to March 20, 2021

and obtained Grade **A**

Co-ordinator
March 20, 2021, MUMBAI

Director

Vice-Chancellor

Certificate Of Participation

This is Certified that Dr./Mr./Ms./Mrs. Dr. Kaveri Bapurao Bhamare

From - M. G. V's L. V. H. Arts, science & commerce College, Nashik-03

Participated in an webinar session on **"ICT ENABLEMENT IN HIGHER EDUCATION"** conducted by Shri Shivaji Vidya Prasarak Sanstha's - Bhausaheb NS Patil Arts and MFMA Commerce College Dhule & MasterSoft ERP Nagpur on dated 12/11/2020

Dr. Sanjay Ghodse	**Mustak Ahmed**	**Dr. Manohar Patil**
IQAC Coordinator	VP - MasterSoft ERP M - 9021148419	Principal

Lokmanya Vyankatrao Hiray Arts, Science & Commerce College Panchavati, Nashik - 3.

Made for free with Certify'em

Mahatma Gandhi Vidyamandir's

Smt. Pushpatai Hiray Ars, Science and Commerce Mahila Mahavidyalaya, Malegaon Camp, Dist. Nashik, Maharashtra.

IQAC & Department of Physics Organized National Level Webinar on "Nanotechnology in Daily Life"

Certificate of Participation

This is to certify that Dr. Bhamare Kaveri Bapurao of L. V. H. College, Panchavati College, Nashik-03 has participated in National Level webinar on "Nanotechnology in Daily Life" organized by IQAC & Department of Physics, Smt. Pushpatai Hiray Ars, Science and Commerce Mahila Mahavidyalaya on 31st October, 2020.

Prof. K. S. Thakare	Dr. D. K. Borse	Dr. D.A. Pawar	Dr. D.G. Jadhav	Dr. Ujjwala S Deore	Hon'ble Sampadaa Hiray
HOD, Physics Dept	IQAC Coordinator	Supervisor Academic	Vice-Principal	Principal	Trustee, MGV Nashik

Lokmanya Vyankatrao Hiray Arts, Science & Commerce College Panchavati, Nashik - 3.

Made for free with Certify'em

Rayat Shikshan Sanstha's

Dada Patil Mahavidyalaya, Karjat

(Dist-Ahmednagar -414402), MH, INDIA.

(NAAC Re-Accredited with "Grade-A")

Lokmanya Vyankatrao Hiray Arts, Science & Commerce College Panchavati, Nashik - 3.

Reg. No. DPMK2020-67

Date: 11.09.2020

Certificate of Participation

This is to certify that **Dr. Bhamare Kaveri Bapurao,** ***L. V. H. Arts, science & commerce College, Panchavati, Nashik-03*** has successfully Participated *2 Days International Symposium on "New Research Horizons in Nano and Radiation Materials"* from 10th Sept. to 11th Sept. 2020 organized by Department of Physics and sponsored by IQAC, Dada Patil Mahavidyalaya Karjat (Dist- Ahmednagar), MH, INDIA.

Dada Patil Mahavidyalaya Karjat, Dist. A'nagar

Dr. M. S. Bhadane	Dr. S. G. Thube	Dr. M. A. Patil	Prof. Dr. Bal Kamble
Program Coordinator	Co-Convener,	Convener,	Patron
Dept. of Physics	Dept. of Physics	Head, Dept. of Physics	Principal, Dada Patil Mahavidyalaya

Rotary District 3131 | Rotary Opens Opportunities | Rotary District 3132

Digital Skills for Smart Teaching
Awarded to

Bhamare Kaveri Bapurao

L. V. H. Arts, science & Commerce college, Panchavati, Nashik-03, Nashik

For successfully completing 5 Days Program on
DIGITAL GURUMANTRA
Rotary International District 3131

Rtn. Swati Herkal	DG Rashmi Kulkarni	Rtn. Subodh Malpani
District Literacy Committee Chair	District Governor	DIstrict Literacy Committee Chair
RID 3132	RID 3131	RID 3131

Date (DD-MM-YYYY): 18-8-2020

***This is eCertificate**
Certificate No. #QYK6Z4-CE000254

Lokmanya Vyankatrao Hiray Arts, Science & Commerce College Panchavati, Nashik - 3.

Mahatma Gandhi Vidyamandir's

Arts, Science & Commerce College,Manmad

Tal. Nandgaon Dist. Nashik

(Re-Accredited by NAAC with "A" Grade & Affiliated to Savitribai Phule Pune University, Pune)

Lokneta Vyankatrao Hiray Arts, Science & Commerce College
Panchavati, Nashik - 3.

Certificate of Participation

This is to certify that,

Kaveri Bapurao Bhamare

Of, **L. V. H. College, Panchavati, Nashik-03**

has successfully participated in National Level Webinar Series on

"Quality Initiatives in Revised Accreditation Framework of NAAC & E-Content Development"

Organized by Internal Quality Assurance Cell (IQAC), from July 07, 2020 to July11, 2020 through Zoom application.

Dr. P. G. Ambekar
(Vice-Principal & Coordinator, IQAC)

Dr. B. S. Jagdale
(Principal)

Ref.No.: MGV/ASC Manmad/40

Date: 12 July 2020

Teaching Learning Centre, Ramanujan College
University of Delhi
under the aegis of
MINISTRY OF EDUCATION
PANDIT MADAN MOHAN MALAVIYA NATIONAL MISSION ON TEACHERS AND TEACHING

Lokmanya Vyankatrao Hiray Arts, Science & Commerce College
Panchavati, Nashik - 3.

This is to certify that

Dr Ashutosh Vitthal More

of

Department of Commerce, MGVS Loknete vyankatrao Hiray Arts science and commerce College Panchavati Nashik 03

successfully completed a 4-Week Induction/Orientation Programme for

"Faculty in Universities/Colleges/Institutes of Higher Education"

from *March 15 - April 14, 2021* and obtained

Grade A.

Blockchain Hash: 0x49bb3b71e22e022eef98a6e3ebb32a582e1d5422a4b2873b9b4b7b515c56b656

Dr. S.P. AGGARWAL
(Principal)
Ramanujan College

Dr. Alok Ranjan Pandey
(Director (FIP))
Ramanujan College

MHRD's

Faculty Development Centre

(PMMMNMTT)

UGC - Human Resource Development Centre

Savitribai Phule Pune University

Loknete Vyankatrao Hiray Arts, Science & Commerce College Panchavati, Nashik - 3.

This is to Certify that

Dr. More Ashutosh Vitthal, Assistant Professor at Mahatma Gandhi Vidyamandir's Gdab Arts And Commerce College, Malegaon, Nashik, affiliated to Savitribai Phule Pune University Pune has participated in Online Short Term Faculty Development Programme On Development Delivery And Evaluation Of E - Content (For Commerce Teachers) of Five Days (30 contact hours) duration conducted at the Department of Commerce, Savitribai Phule Pune University, Pune - 411007 from 03/08/2020 to 07/08/2020 Under the scheme of Pandit Madan Mohan Malaviya National Mission on Teachers and Teaching.

2007102441

COORDINATOR

DIRECTOR

REGISTRAR

Guru Angad Dev
Teaching Learning Centre
A Centre of Ministry of Education
under PMMMNMTT

सत्यमेव जयते
Government of India
Ministry of Education

Maitreyi College
University of Delhi

Certificate

20th March to 03rd April 2021

FACULTY DEVELOPMENT PROGRAM/REFRESHER COURSE

Emerging Accessible Technologies for Teachers in Higher Education

This is to certify that

NUTAN VITTHAL SADGIR of **MGV'S L.V.H. ARTS, SCIENCE AND COMMERCE COLLEGE**

has **successfully completed** Two Week Online National Faculty Development Program/Refresher Course jointly organized by Maitreyi College, University of Delhi and Guru Angad Dev Teaching Learning Centre, SGTB Khalsa College, University of Delhi under the Pandit Madan Mohan Malaviya National Mission on Teachers and Teaching (PMMMNMTT) of Ministry of Education. This was conducted in online mode with two week's involvement in a **Flexible mode**. This Online FDP/Refresher course is equivalent to face to face two week FDP/Refresher Course. The two week's involvement included attendance during live/recorded sessions, hands on activities, submission of quizzes, assignments and project. The participant has obtained GRADE **A+** as required for promotion under CAS of UGC and AICTE.

Dr. Jaswinder Singh
Principal
S.G.T.B. Khalsa College
University of Delhi

Dr. Haritma Chopra
Principal
Maitreyi College
University of Delhi

Dr. Vimal Rarh
Project Head & Joint Director
GAD-TLC of Ministry of Education

UNIQUE CERTIFICATE No: GAD-TLC/21-22/OFDP41/OB/178

Teaching Learning Centre, Ramanujan College
University of Delhi

under the aegis of

MINISTRY OF EDUCATION

PANDIT MADAN MOHAN MALAVIYA NATIONAL MISSION ON TEACHERS AND TEACHING

In collaboration with UGC PARAMARSH

Rayat Shikshan Sanstha's

KARMAVEER BHAURAO PATIL MAHAVIDYALAYA, PANDHARPUR(Autonomous)

सत्यमेव जयते
Ministry of Education
Government of India

Lokmanya Vyankatrao Hiray Arts, Science & Commerce College
Panchavati, Nashik - 3.

This is to certify that

Dr. Patil Anita Parashram

of

Department of Zoology, L.V.H. arts,sci and comm. college Nashik, Maharastra.

has successfully completed one week Faculty Development Programme on

"Recent Trends and Challenges in Research"

from *10 - 18 May, 2021* and obtained

Grade *A*.

Blockchain Hash: 0xef8366bf1283d12e4318b74fb9b26f597360b42d51e56fff3868f0d9b6435dec

Prof. S. P. Aggarwal
(Principal & Director)
TLC, Ramanujan College

Dr. K.H. Shinde
(Principal ,Karmaveer Bhaurao)
Patil Mahavidyalaya,
Pandharpur

Mahatma Gandhi Vidyamandirs Trust and

Loknete Vyankatrao Hiray Arts, Science and Commerce College, Nashik, Maharashtra

Webinar

on

Competency and Outcome Based Education

REPORT

Mahatma Gandhi Vidyamandir's Trust
and
LOKNETE VYANKATRAO HIRAY ARTS, SCIENCE AND COMMERCE COLLEGE
PANCHAVATI, NASHIK – 03
(Re-Accredited by NAAC with "A" Grade & Affiliated to Savitribai Phule Pune University

Organizes

Webinar on

Competency and Outcome Based Education

Wg. Cdr. Dr. Jayesh C. S. Pai

Date- 25th to 27th May 2021

Time – 2.30 pm

A Staff Training on Competency and Outcome Based was conducted on 25th May 2021 in association with Mahatma Gandhi Vidyamandirs Trust The welcome address was given by Prin. B. S. Jagdale. He pointed out importance of outcome-based education. Dr. Jayesh C. S. Pai delivering lecture on competency and outcome-based education. He explained about teacher centered and student centric method. He explains different aspects of national education policy. Participants from different colleges were attended the Programme and gave their valuable feedback.

Principal
Loknete Vyankatrao Hiray
Arts, Science & Commerce College
Panchavati, Nashik - 3.

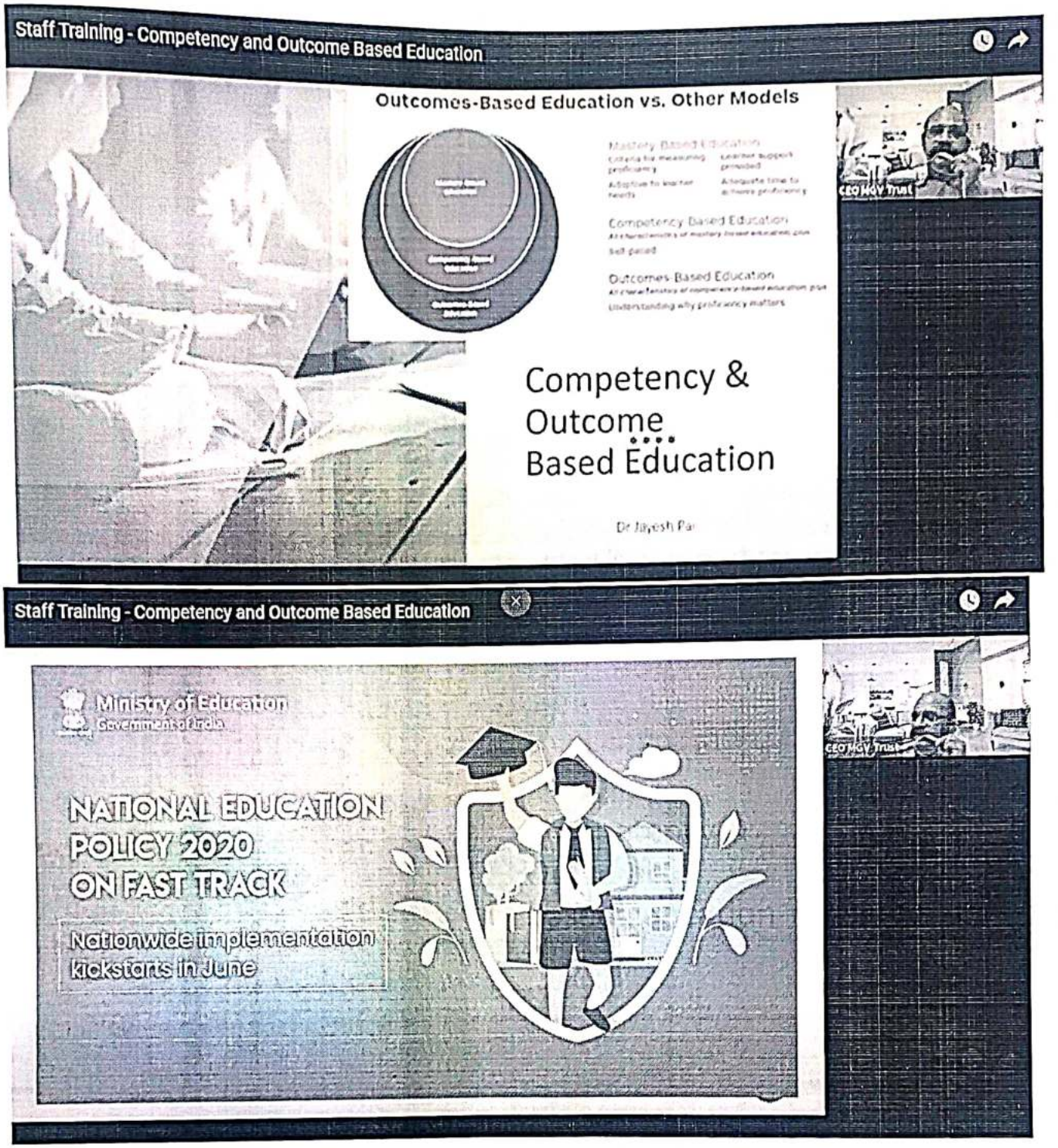

Dr. Jayesh C. S. Pai delivering lecture on competency and outcome based education

Link of the webinar - https://us02web.zoom.us/rec/share/-VUPDLCu7Jd21xmIR_RLaU_lo07D-ID8ldouDZCvxbHk9DSQr4PLUlX-6-nrLiaS.GJZz7vk7GntJBStk

Youtube Link for the webinar - https://www.youtube.com/watch?v=D0wNFUf3tUU

https://youtu.be/442qBuElKDg

Principal
Loknete Vyankatrao Hiray
Arts, Science & Commerce College
Panchavati, Nashik - 3

Staff attended the training Programme

SR.NO.	Name of the Teacher
1	PRIN.DR.C.G.DIGHAVKAR
2	DR.U.P.SHINDE
3	DR.S.D.KHAIRNAR
4	SHRI.S.J.PATIL
5	DR. K.H.KAPADNIS
6	DR. SMT.R.S.BHADANE
7	SHRI.A.B.PATIL
8	SHRI.S.D.MANJREKAR
9	SHRI.S B SHISODE
10	SHRI U.D. LAD
11	DR N B PAWAR
12	DR. P.Y.VYALIJ
13	SHRI. K.R.NIKAM
14	SMT. K.B.BHAMARE
15	DR. SMT. RESHAM BHALLA
16	DR.M.A.BHARDWAJ
17	DR.R.V.PATIL
18	DR.N.N.GADHE
19	SMT.SANAP S.K.
20	SHRI S.A.AHIRE
21	DR.T.B.PAWAR
22	DR.R.P.HIRAY
23	DR. A. P. BHADANE
24	SMT. A.S. PATIL
25	SHRI S.P.VYALIJ
26	SHRI.S.A.WAGH
27	SHRI.K.N.PINGALE
28	DR. S.D.PATIL
29	Dr. SMT.Y.A.HIRAY
30	DR.K T KHAIRNAR
31	SHRI.G.U.HARKAR
32	SHRI V.H.RAKIBE
33	SHRI.K.N.WAGH
34	SHRI.V.F.SURVE
35	SMT.P.B.MARAKWAR

36	SHRI V.S.BACHHAV
37	SMT. N.V.SADGIR
38	SHRI. S.S.CHOBE
39	SMT. R.M.DEORE
40	SHRI.S.V.PAWAR
41	SMT.A.P.PATIL
42	DR.A.V.MORE
43	Mrs.Nikam Kalpana Devidas
44	Mrs.Nikam Kalyani Subhash
45	MissBhadhane Hemlata Prlhad
46	Mr.Gaikwad Digambar Krushna
47	Mr.Murkute Sitaram D.
48	Mr.Peerzada Sadique Ali Nishat.
49	Mr.Alhat Swapnil Satish
50	Miss.Patil Sonali Rajendra
51	Miss Jadhav Shital Punjram
52	Miss.Deshmukh Amruta Sanjay
53	Miss.Chaudhari Manisha A.
54	Miss.Shinde Vaishali Pandurang
55	Miss.Joshi Sayali Prabhakar
56	Miss.Salunke Aruna Balasaheb
57	Miss Mathure Yuvradni M
58	Miss.Zope Aishwarya Avinash
59	Miss.Yeole Sangita Kashinath
60	Mrs.Magar Sayali Shivaji
61	Miss. Batham Ruchika K.
62	Mr.Sanap Chetan Sharad
63	Mr.Sabale Suresh ganpat
64	Mr.Sabale Nilesh Waman
65	Miss.Shinde Shital Subhash
66	Miss.Kedare Ashwini Tukaram
67	Mr. Wankhede Yogesh Devidas
68	Mr.Wagh Pramod Dattatray
69	Miss.Adhale Sarita Suresh
70	Miss.Wagh Pratima Dadaji
71	Miss.Varma Kirti Vikas

Principal
Loknete Vyankatrao Hiray
Arts, Science & Commerce College

73	Miss.Gujrathi Roshani Satish
74	Mr.Raut Lalit Vitthal
75	Mr.Dhonnar Sunil Laxman
76	Mr.Dhatrak Swapnil Pramod
77	Miss. Nehere Puja Dilip
78	Mr.Thete Bhushan Bapurao
79	Mr.Shewale Gorakh Shivaji
80	Mrs.Ghate Kavita Machindra
81	Mr.Tank Lalit G.
82	Mr. Shyamkant Yadnesh Bhandari
83	Mr. Shyamkant Yadnesh Bhandari
84	Ms.Patil Bhagyashri Subhash
85	Mr.Gunjal Kiran Sawaliram
86	Mr.Gunjal Ravindra Kautik
87	Mr.Marke Sandip Ashok
88	Mr. Deore Pritam Bapurao
89	Mr.Pawar Ganesh D.
90	Mr.Sanap Shankar Vasant
91	Mr.Sanap Shankar Vasant
92	Mr.Bodke Balu Daulat
93	Mr.Bodke Balu Daulat
94	Mr. Khairnar Kiran Dipak
95	Mr.Supare Ajay Dilip

Principal
Loknete Vyankatrao Hiray
Arts, Science & Commerce College
Panchavati, Nashik - 3.

Mahatma Gandhi Vidyamandir and
Loknete Vyankatrao Hiray Arts, Science and Commerce College,
Panchavati, Nashik(MS)-422003

Online Teachers Training Programme

on

"Information and Communication Technology (ICT)"

REPORT

1] Basics of Online Teaching - 1 **Date:**Wednesday, May 26, 2021

Mahatma Gandhi Vidyamandir and Loknete Vyankatrao Hiray Arts, Science and Commerce College, Panchavati, Nashik (MS)-422003 jointly organized a online lecture series for teaching faculties of schools, junior and senior colleges during the Covid-19 pandemic situation. Our college takes a leading role inorganizing various activities in online mode. One of the activities was the Teachers Training Programme on “Information and Communication Technology (ICT)”.

For this, one of our faculty, Mr. Satish A. Ahire, an expertise in ICT tools and techniques, was the resource person who delivered a lecture on the definition of computer, classification of computer, definition of software, classification of software, parts of the computer, what is antivirus, procedure for software installation etc.

Photo proof:

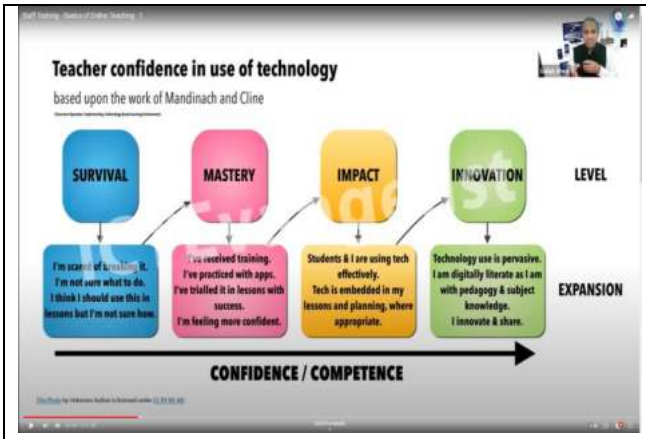

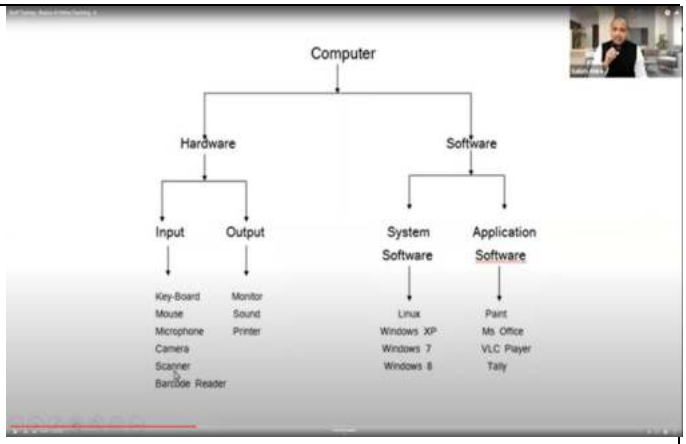

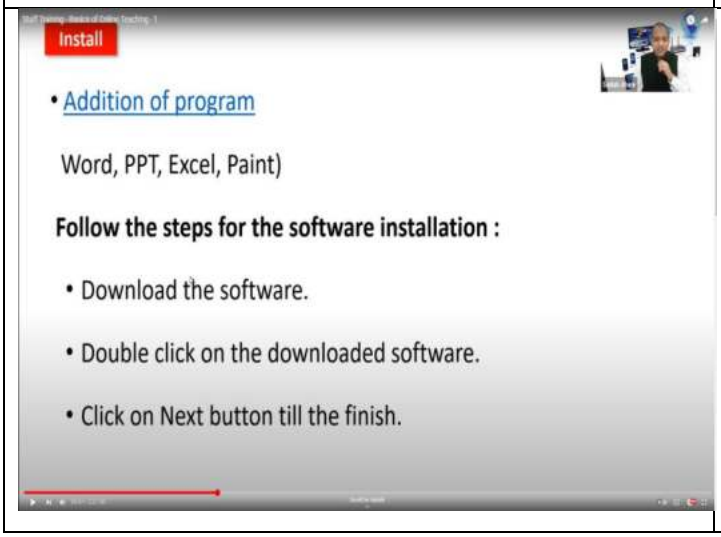

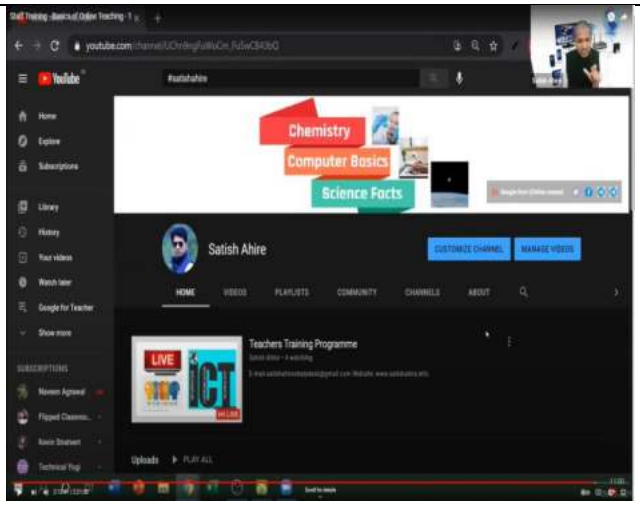

Link for Online session: https://us02web.zoom.us/j/84291014055

Recording Link:https://us02web.zoom.us/rec/share/M0w7vFujvznyxQ-VB2LB0mhxyGFzFtqdtAlkIuHGxNCBishKAXZdasSi_vPOiCA8.32WBY8BmbgaLnjHO

Access Passcode: f7Ty$?L9

Youtube Link for the webinar: https://youtu.be/gzCiH8ku51Y

List of Participants for the Training Programme: Click Here

2] Basics of Online Teaching - 2 **Date:**Thursday, May 27, 2021

Mahatma Gandhi Vidyamandir and LokneteVyankatraoHiray Arts, Science and CommerceCollege, Panchavati, Nashik (MS)-422003 jointly organized a online lecture series for teaching faculties of schools, junior and senior colleges during the Covid-19 pandemic situation. Our college takes a leading role in organizing various activities in online mode. One of the activities was the Teachers Training Programme on “Information and Communication Technology (ICT)”.

For this, one of our faculty, Mr. Satish A. Ahire, an expertise in ICT tools and techniques, was the resource person who delivered a lecture on the uses of G-mail, Google Drive, Google Classroom, and Google Meet, Google Docs, Google Forms, Google Slides, Google spreadsheet. Important settings do’s and don’ts of the Google applications, youtube channel etc.

Photo proof:

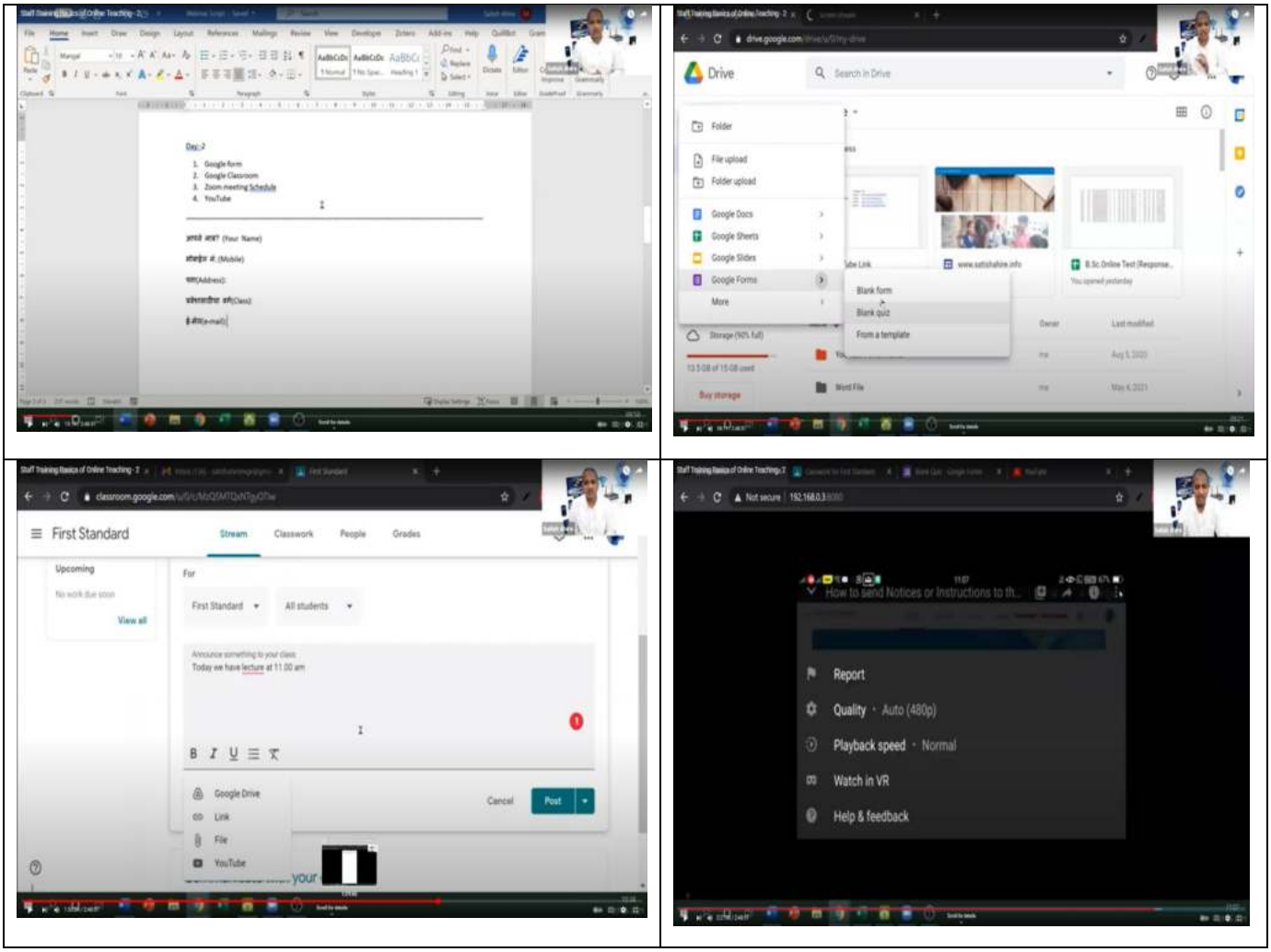

Link for Online session: https://us02web.zoom.us/j/88393033771

Recording Link:https://us02web.zoom.us/rec/share/zMhlhW2eW2Dpe6GR_ueUfAx0W1byvlYl47kdgDvfZPU8XFtM767e1FJty9ec7F0Y.wiTOMidDD8WYfjQB

Access Passcode: 15U7G?.U

Youtube Link for the webinar:https://youtu.be/As42Jxy3hVU

List of Participants for the training Programme: Click Here

3] Basics of Online Teaching - 1

Date: Friday, May 28, 2021

Mahatma Gandhi Vidyamandir and LoknetеVyankatraoHiray Arts, Science and Commerce College, Panchavati, Nashik (MS)-422003 jointly organized a online lecture series for teaching faculties of schools, junior and senior colleges during the Covid-19 pandemic situation. Our college takes a leading role in organizing various activities in online mode. One of the activities was the Teachers Training Programme on “Information and Communication Technology (ICT)”.

For this, one of our faculty, Mr. Satish A. Ahire, an expertise in ICT tools and techniques, was the resource person who delivered a lecture on, Google Docs, Google Forms, Google Slides, Google Spreadsheets. Important settings etc.

Photo proof

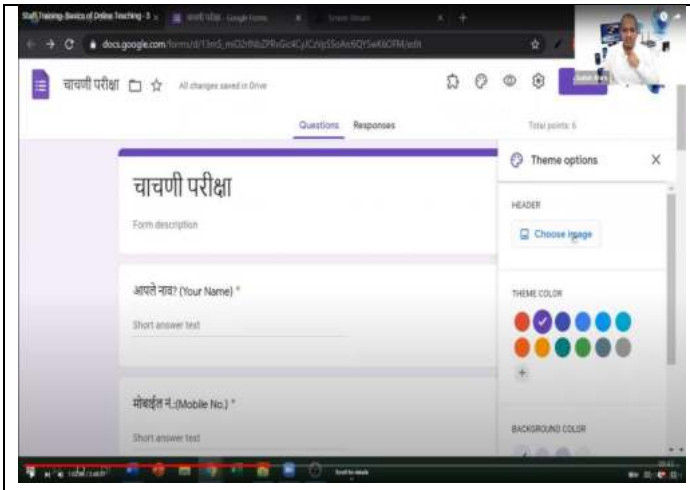

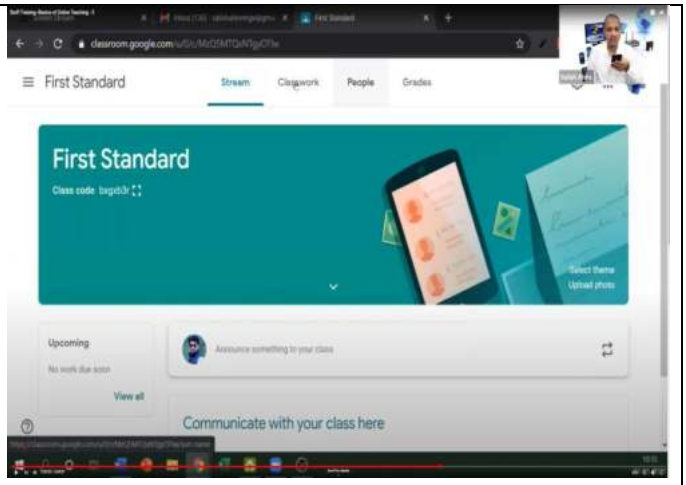

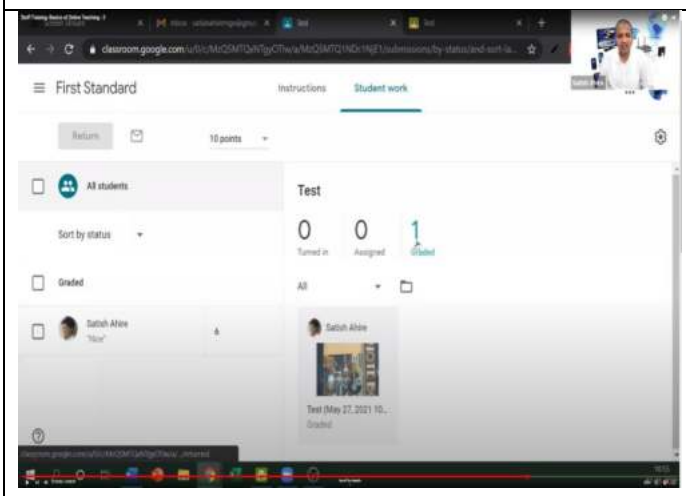

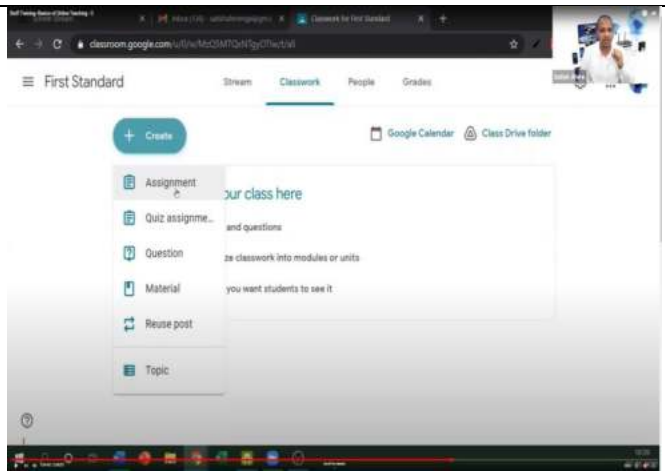

Link for Online session::https://us02web.zoom.us/j/85708934060

Recording Link:https://us02web.zoom.us/rec/share/CNKp6kAG0yRIoA2zvz34GSlSOnbokqr1NDHHP8kDFrN4Q9tHZcOwrcOfOvUJDVP6.6KaHXmI9N-vlncRV

Access Passcode: tE+26x*8

Youtube Link for the webinar: https://youtu.be/Q8AFF_C1VO8

List of Participants for the training Programme: Click Here

4] Basics of Online Teaching - 2

Date: Saturday, May 29, 2021

Mahatma Gandhi Vidyamandir and LoknetеVyankatraoHiray Arts, Science and Commerce College, Panchavati, Nashik (MS)-422003 jointly organized a online lecture series for teaching faculties of schools, junior and senior colleges during the Covid-19 pandemic situation. Our college takes a leading role in organizing various activities in online mode. One of the activities was the Teachers Training Programme on “Information and Communication Technology (ICT)”.

For this, one of our faculty, Mr. Satish A. Ahire, an expertise in ICT tools and techniques, was the resource person who delivered a lecture on the definition of computer, classification of computer, definition of software, classification of software, parts of the computer, what is antivirus, procedure for software installation etc.

Photo proof

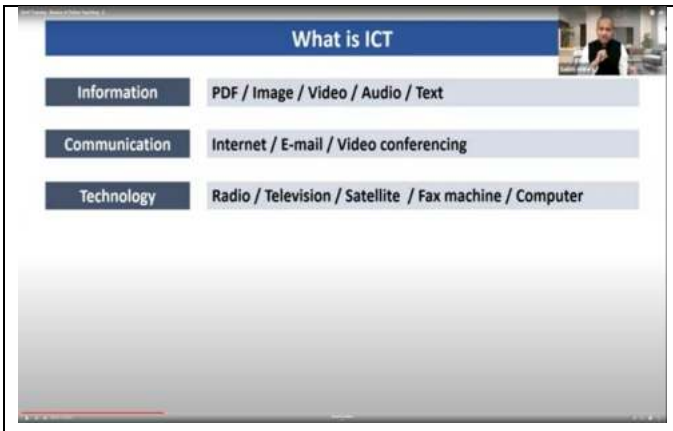

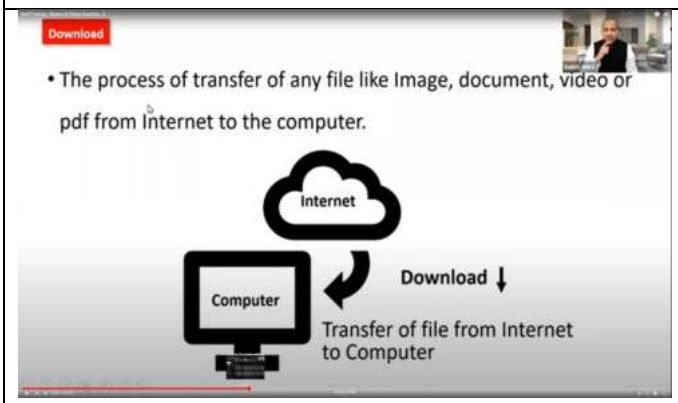

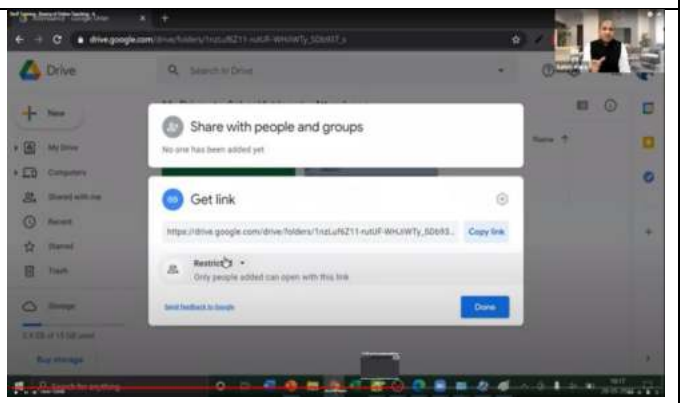

Link for Online session: https://us02web.zoom.us/j/88669724408

Recording Link:https://us02web.zoom.us/rec/share/ldjxS4_IMGjOok-Utk_wLqsncHWQAOku7pbkhBiB4huPJz_sij1C9-pGQtr8tUCo.Jrxq56PqyngUc8gE

Access Passcode: uDo22^uR

Youtube Link for the webinar: https://youtu.be/n_ZAe8JkWvY

List of Participants for the training Programme: Click Here

5] Online Presentations **Date:** Monday, June 07, 2021

Mahatma Gandhi Vidyamandir and LokneteVyankatraoHiray Arts, Science and Commerce College, Panchavati, Nashik (MS)-422003 jointly organized a online lecture series for teaching faculties of schools, junior and senior colleges during the Covid-19 pandemic situation . Our college takes a leading role in organizing various activities in online mode. One of the activities was the Teachers Training Programme on “Information and Communication Technology (ICT)”.

For this, one of our faculty, Mr. Satish A. Ahire, an expertise in ICT tools and techniques, was the resource person who delivered a lecture on google forms & google drive with various effects on teaching and learning methods etc.

Photo proof:

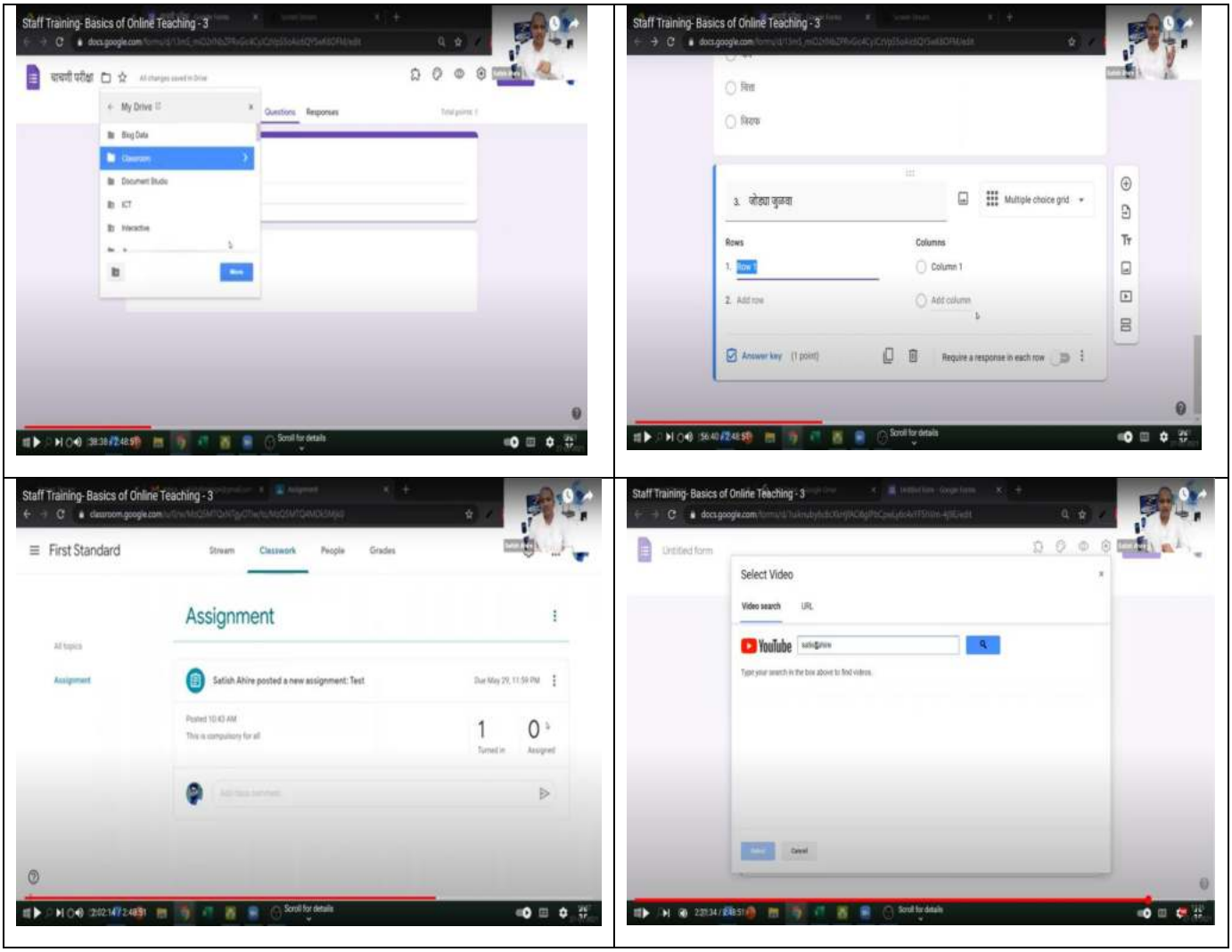

Link for Online session: https://us02web.zoom..us/j/83995658207

Recording Link:https://us02web.zoom.us/rec/share/8zBlFr1mzXuP3Xot6QTaGfUOf-sJ5NL9hT7Aee8i-ygnySXdMKq8baPcTfNRuuIB.hNwLDbVDjdlObdE0
Access Passcode: #=XYt6r2

https://us02web.zoom.us/rec/share/_dMClZk_CjdfLmk1zRW3cT6fjleUSO9P3IR8gHjWsMdikSiVz1Ao0EBDHGfJVAkp.A5lTxCkvq_SeVg8g
Access Passcode: F#Lt5U*w

Youtube Link for the webinar: https://youtu.be/Q8AFF_C1VO8

List of Participants for the training Programme: Click Here

6] Online Presentations **Date:** Tuesday, June 08, 2021

Mahatma Gandhi Vidyamandir and LokneteVyankatraoHiray Arts, Science and Commerce College, Panchavati, Nashik (MS)-422003 jointly organized a online lecture series for teaching faculties of schools, junior and senior colleges during the Covid-19 pandemic situation. Our college takes a leading role in organizing various activities in online mode. One of the activities was the Teachers Training Programme on "Information and Communication Technology (ICT)".

For this, one of our faculty, Mr. Satish A. Ahire, an expertise in ICT tools and techniques, was the resource person who delivered a lecture on the basics of MS Office Power Point and its uses for effective power point presentation with various effects on teaching and learning methods etc.

Photo proof:

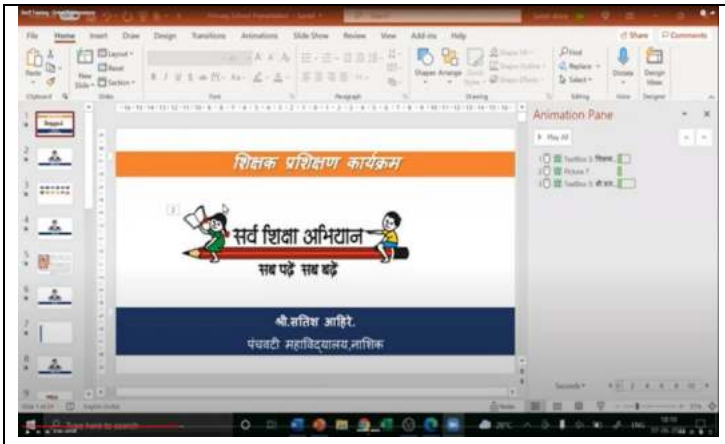

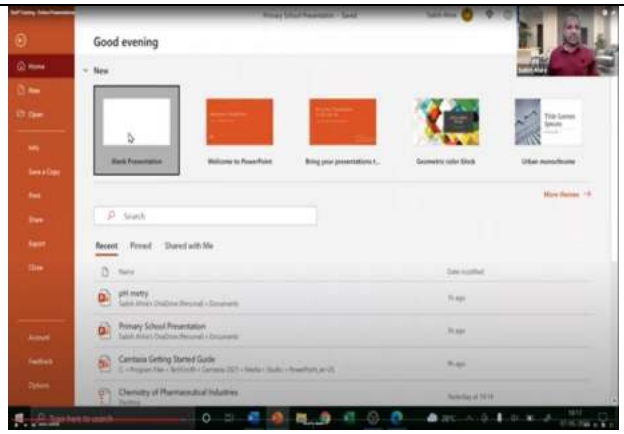

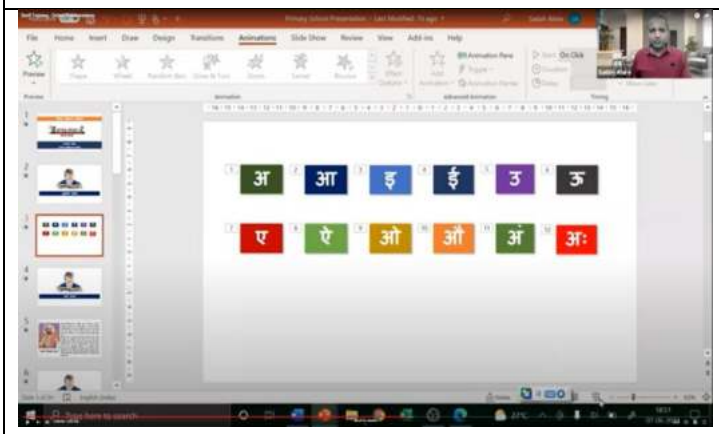

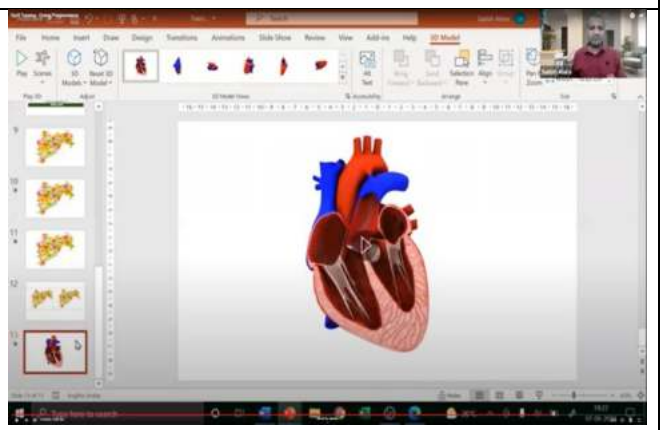

Link for Online session: https://us02web.zoom.us/j/84691081719

Recording Link:https://us02web.zoom.us/rec/share/JUYJaboeeyWZDbpnE8zzFz5m4Sdspg4NY8U0c7fdAOSmbj_S_K_VlwBbxgemAp8.1aN5uxiGIJk7jywC

Access Passcode: F+eaK@T1

https://us02web.zoom.us/rec/share/sakDda6eF4bh8uWMSwVX4MvXOpNUnBNIRqI5GoHTwFII8D9FJDDKW3rRwYL9bxgL.86TmgQEno6IFi1Ic

Access Passcode: i!TmfU76

Youtube Link for the webinar: https://youtu.be/n_ZAe8JkWvY

List of Participants for the training Programme: Click Here

7] Assessment and Evaluation Using Google Classroom

Date: Friday, June 11, 2021

Mahatma Gandhi Vidyamandir and LokneteVyankatraoHiray Arts, Science and Commerce College, Panchavati, Nashik (MS)-422003 jointly organized an online lecture series for teaching faculties of schools, junior and senior colleges during the Covid-19 pandemic situation. Our college takes a leading role in organizing various activities in online mode. One of the activities was the Teachers Training Programme on “Information and Communication Technology (ICT)”.

For this, one of our faculty, Mr. Satish A. Ahire, an expertise in ICT tools and techniques, was the resource person who delivered a lecture on the Assessment and Evaluation using Google Classroom and its use for teaching, learning and evaluation in online mode etc.

Photo proof:

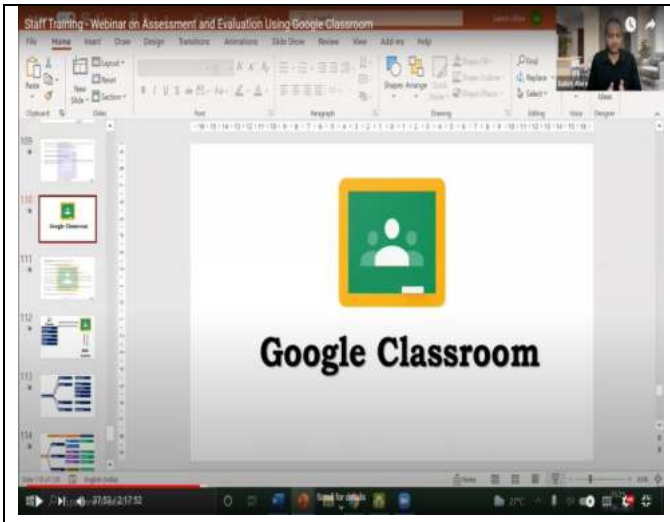

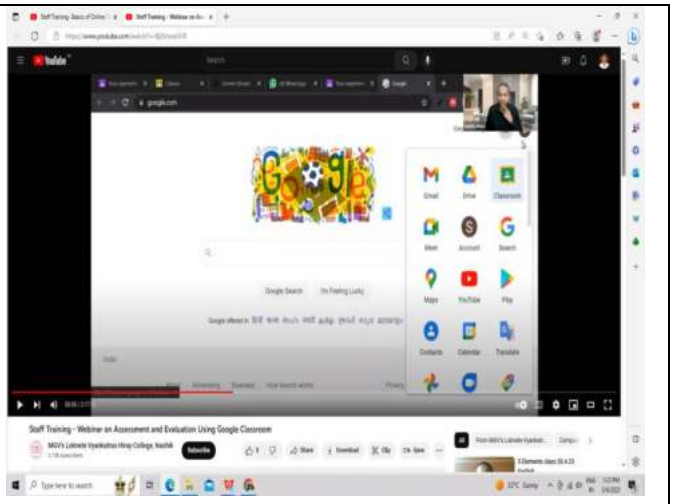

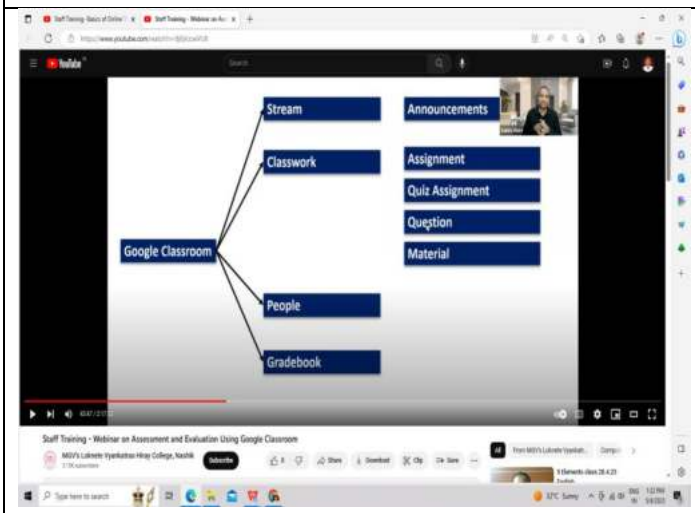

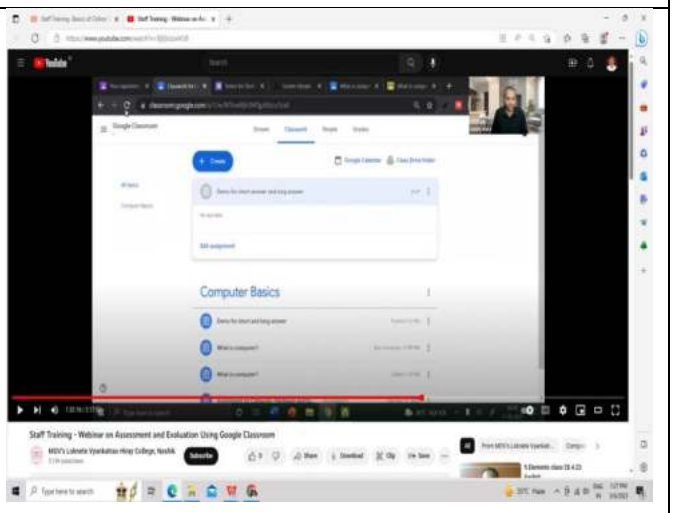

Link for Online session: https://us02web.zoom.us/j/86263763974

Recording Link:https://us02web.zoom.us/rec/share/Y1Lgtm9A3tnhq2XYhWo-0BfjBr_OL2rtEqBQ9H_sN7RJa0cw6b-E8E3_j3r01so0.jxJHOC-NfCXiKCNP

Access Passcode: Q?F2rBT.

Youtube Link for the webinar: https://youtu.be/8j0jVzoeVU8

List of Participants for the training Programme: Click Here

8] Visual Presentation - Online Videos

Date: Wednesday, June 16, 2021

Mahatma Gandhi Vidyamandir and LokneteVyankatraoHiray Arts, Science and Commerce College, Panchavati, Nashik (MS)-422003 jointly organized a online lecture series for teaching faculties of schools, junior and senior colleges during the Covid-19 pandemic situation. Our college takes a leading role in organizing various activities in online mode. One of the activities was the Teachers Training Programme on “Information and Communication Technology (ICT)”.

For this, one of our faculty, Mr. Satish A. Ahire, an expertise in ICT tools and techniques, was the resource person who delivered a lecture on audio-video recording and its effective use for power-point presentation etc.

Photo proof:

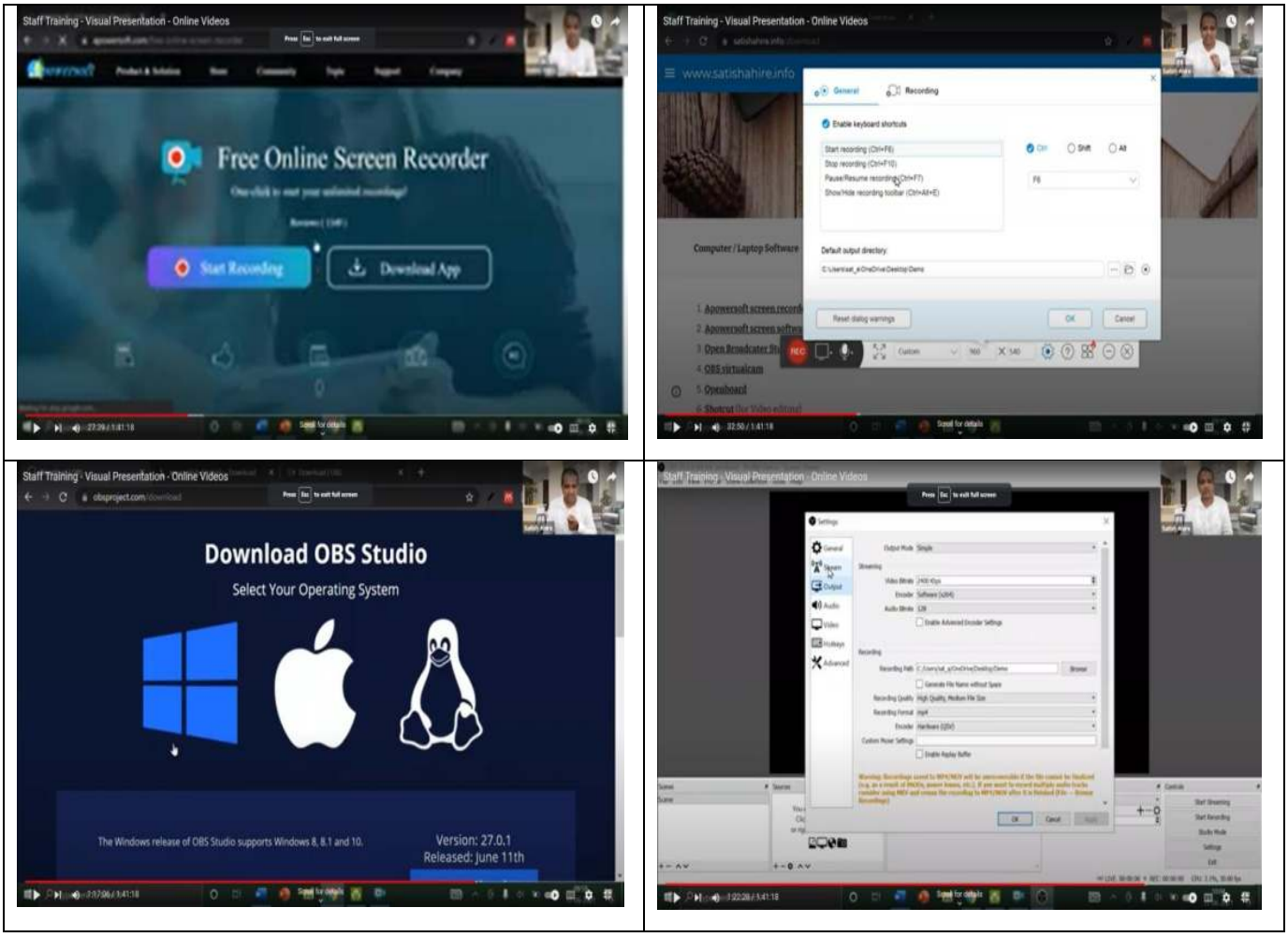

Link for Online session: https://us02web.zoom.us/j/82560964330

Recording Link:https://us02web.zoom.us/rec/share/aVMfB7-LONI9q5sqOWnMg2jnYhRNMqmmjLXrHem5567npJbWO_8XcSyQl-IRFRe9.1fXsQ1aKpl9OAiYW

Access Passcode: vAK0?k#=

Youtube Link for the webinar:https://youtu.be/i6ghAeDZC5s

List of Participants for the training Programme: Click Here

9] Visual Presentation - Online Videos

Date: Thursday, June 17, 2021

Mahatma Gandhi Vidyamandir and Loknete Vyankatrao Hiray Arts, Science and Commerce College, Panchavati, Nashik (MS)-422003 jointly organized a online lecture series for teaching faculties of schools, junior and senior colleges during the Covid-19 pandemic situation. Our college takes a leading role in organizing various activities in online mode. One of the activities was the Teachers Training Programme on “Information and Communication Technology (ICT)”.

For this, one of our faculty, Mr. Satish A. Ahire, an expertise in ICT tools and techniques, was the resource person who delivered a lecture on audio-video recording, giving effects, sharing on youtube and its effective use for power-point presentation etc.

Photo proof:

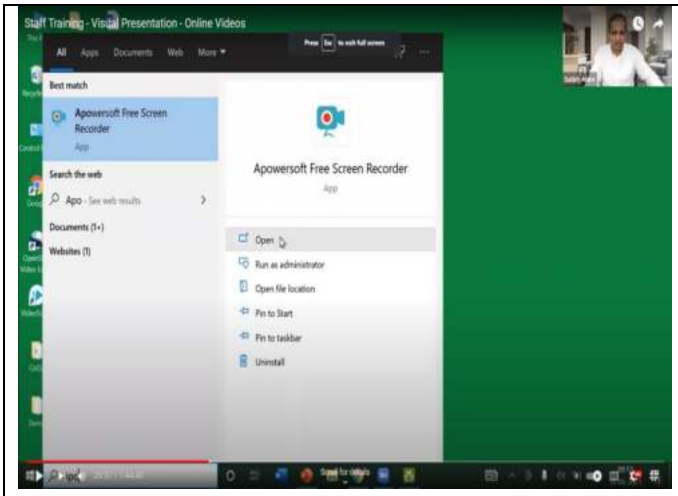

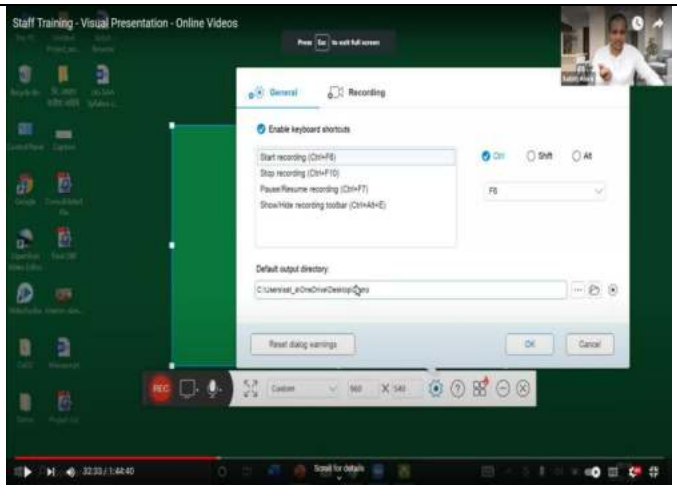

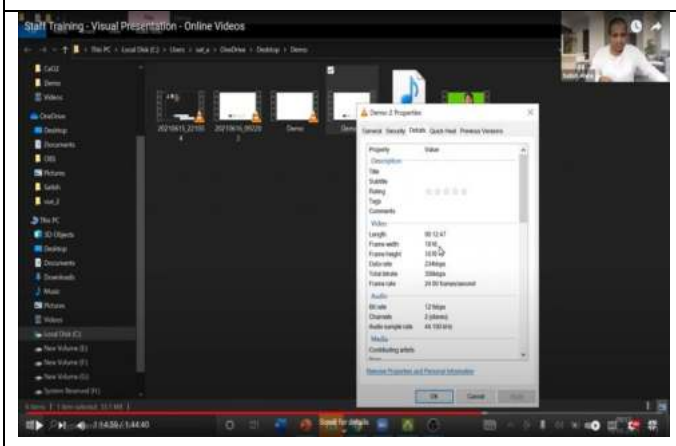

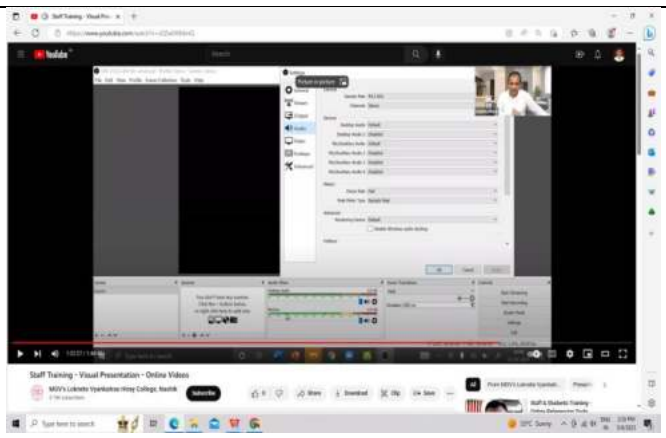

Link for Online session: https://us02web.zoom.us/j/87603423653

Recording Link:https://us02web.zoom.us/rec/share/16dXXEgk_nEZT_bwk6YzfNn8G2do4zg5JGB1JvRZUZgHgNKXrhe91FgvOYak4pqa.tMgJ2LAMyXWVS6jo

Access Passcode: 6h+L=qaY

Youtube Link for the webinar: https://youtu.be/sQ5a0ABibnQ

List of Participants for the training Programme: Click Here

10] Visual Presentation - Online Videos **Date:** Saturday, June 19, 2021

Mahatma Gandhi Vidyamandir and Loknete Vyankatrao Hiray Arts, Science and Commerce College, Panchavati, Nashik (MS)-422003 jointly organized a online lecture series for teaching faculties of schools, junior and senior colleges during the Covid-19 pandemic situation. Our college takes a leading role in organizing various activities in online mode. One of the activities was the Teachers Training Programme on “Information and Communication Technology (ICT)”.

For this, one of our faculty, Mr. Satish A. Ahire, an expertise in ICT tools and techniques, was the resource person who delivered a lecture on effective PowerPoint presentation with background music to slides, giving effects, sharing on youtube and its effective use for power-point presentation etc.

Photo proof:

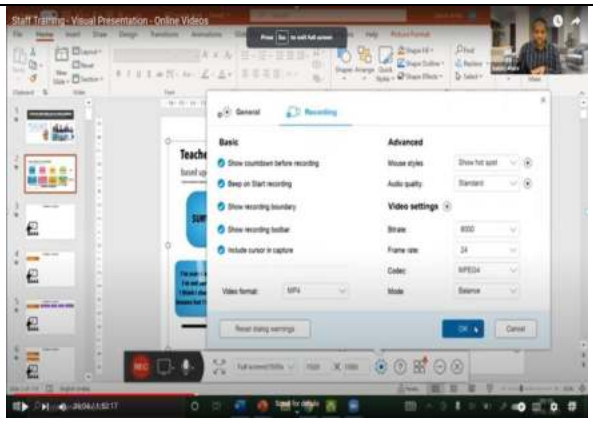

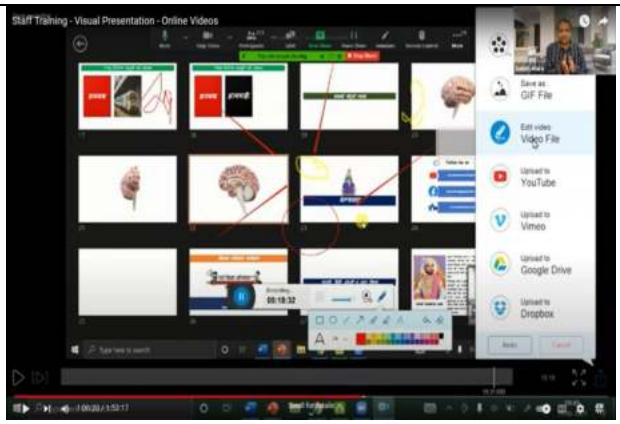

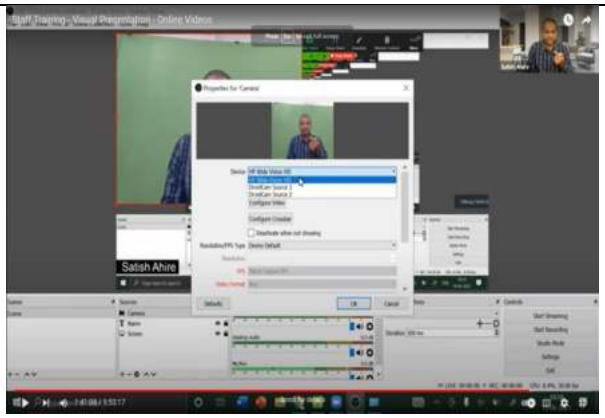

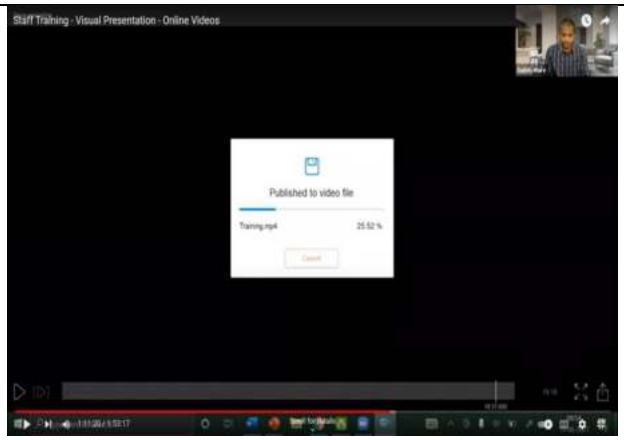

Link for Online session: https://us02web.zoom.us/j/86195809879

Recording Link:https://us02web.zoom.us/rec/share/xDBSwMZ3mCghIy6t7ZHw2LueCEBg6XbTwNPTFbIoQk2Mdt9yLXgeP9D1bqZ6z94F.b6Pw2np4bh_vLstX Access Passcode: !h!L2rDf

Youtube Link for the webinar: https://youtu.be/saqJPp8T39w

List of Participants for the training Programme: Click Here

IQAC Co-Ordinator
Loknete Vyankatrao Hiray
Arts, Science & Commerce College
Panchavati, Nashik - 3

Loknete Vyankatrao Hiray Arts, Science & Commerce College Panchavati, Nashik - 3.

Principal
Loknete Vyankatrao Hiray
Arts, Science & Commerce College
Panchavati, Nashik - 3.

Mahatma Gandhi Vidyamandir and
Loknete Vyankatrao Hiray Arts, Science and Commerce College,
Panchavati, Nashik(MS)-422003

Online Teachers Training Programme
on
"Information and Communication Technology (ICT)"
Duration : 26 May 2021 To 19 June 2021

List of Participants for the Training Programme

Sr.No.	Name of the Teacher
1	Prin.Dr.C.G.Dighavkar
2	Dr.U.P.Shinde
3	Dr.S.D.Khairnar
4	Shri.S.J.Patil
5	Dr. K.H.Kapadnis
6	Dr. Smt.R.S.Bhadane
7	Mr.A.B.Patil
8	Mr. S.D.Manjrekar
9	Dr.S B Shisode
10	Shri U.D. Lad
11	Dr. N B Pawar
12	Dr. P.Y.Vyalij
13	Shri. K.R.Nikam
14	Dr. K.B.Bhamare
15	Dr. Smt. Resham Bhalla
16	Dr.M.A.Bhardwaj
17	Dr.R.V.Patil
18	Dr.N.N.Gadhe
19	Smt.Sanap S.K.
20	Shri S.A.Ahire
21	Dr.T.B.Pawar
22	Dr.R.P.Hiray

23	Dr. A. P. Bhadane
24	Dr. Smt. A.S. Patil
25	Shri S.P.Vyalij
26	Shri.S.A.Wagh
27	Shri.K.N.Pingale
28	Dr. S.D.Patil
29	Dr. Smt.Y.A.Hiray
30	Dr.K T Khairnar
31	Shri.G.U.Harkar
32	Dr. V.H.Rakibe
33	Shri.K.N.Wagh
34	Shri.V.F.Surve
35	Dr.P.B.Marakwar
36	Shri V.S.Bachhav
37	Smt. N.V.Sadgir
38	Dr. S.S.Chobe
39	Dr. R.M.Deore
40	Dr.S.V.Pawar
41	Dr. A.P.Patil
42	Dr.A.V.More
43	Mrs.Nikam Kalpana Devidas
44	Mrs.Nikam Kalyani Subhash
45	Miss. Bhadhane Hemlata Prlhad
46	Mr.Gaikwad Digambar Krushna
47	Mr.Murkute Sitaram D.
48	Mr.Peerzada Sadique Ali Nishat.
49	Mr.Alhat Swapnil Satish
50	Miss.Patil Sonali Rajendra
51	Miss Jadhav Shital Punjram
52	Miss.Deshmukh Amruta Sanjay
53	Miss.Chaudhari Manisha A.
54	Miss.Shinde Vaishali Pandurang
55	Miss.Joshi Sayali Prabhakar
56	Miss.Salunke Aruna Balasaheb
57	Miss Mathure Yuvradni M
58	Miss.Zope Aishwarya Avinash
59	Miss.Yeole Sangita Kashinath
60	Mrs.Magar Sayali Shivaji
61	Miss. Batham Ruchika K.
62	Mr.Sanap Chetan Sharad
63	Mr.Sabale Suresh ganpat

64	Mr.Sabale Nilesh Waman
65	Miss.Shinde Shital Subhash
66	Miss.Kedare Ashwini Tukaram
67	Mr. Wankhede Yogesh Devidas
68	Mr.Wagh Pramod Dattatray
69	Miss.Adhale Sarita Suresh
70	Miss.Wagh Pratima Dadaji
71	Miss.Varma Kirti Vikas
73	Miss.Gujrathi Roshani Satish
74	Mr.Raut Lalit Vitthal
75	Mr.Dhonnar Sunil Laxman
76	Mr.Dhatrak Swapnil Pramod
77	Miss. Nehere Puja Dilip
78	Mr.Thete Bhushan Bapurao
79	Mr.Shewale Gorakh Shivaji
80	Mrs.Ghate Kavita Machindra
81	Mr.Tank Lalit G.
82	Mr. Shyamkant Yadnesh Bhandari
83	Ms.Patil Bhagyashri Subhash
84	Mr.Gunjal Ravindra Kautik
85	Mr.Marke Sandip Ashok
86	Mr. Deore Pritam Bapurao
87	Mr.Pawar Ganesh D.
88	Mr.Sanap Shankar Vasant
89	Mr.Bodke Balu Daulat
90	Mr. Khairnar Kiran Dipak
91	Mr.Supare Ajay Dilip

IQAC Co-Ordinator
Loknete Vyankatrao Hiray
Arts, Science & Commerce College
Panchavati, Nashik - 3

Loknete Vyankatrao Hiray Arts, Science & Commerce College
Panchavati, Nashik - 3.

Principal
Loknete Vyankatrao Hiray
Arts, Science & Commerce College
Panchavati, Nashik - 3.

Mahatma Gandhi Vidyamandir's
Loknete Vyankatrao Hiray Arts, Science and Commerce College Panchavati, Nashik- 03
Panchavati, Nashik- 422 003 (M. S.) INDIA
(NAAC Reaccredited at **'A'** Level with CGPA 3.01)
Web site : www.lvhcollege.com * E-mail: lvhcollege@gmail.com

Department of Library

Date : Thursday, June 03, 2021 **Time : 3.00 to 6 .00**

Zoom application link : https://us02web.zoom.us/j/83316487718 Webinar ID: 833 1648 7718

Topic : Online Referencing Tools

Attendees : Teaching Staff

REPORT

Library Training Programme was organized by IQAC under Mahatma Gandhi Vidyamandir's and the Department of Library and Knowledge Resource Centre, MGV's Loknete Vyankatrao Hiray College, Nashik. This programme was held in the backdrop of Corona-19 pandemic to acquaint the professors of MGV's professional colleges like MGV's Arts, Science and Commerce college, HMCT, Law college, Pharmacy college, Agricultural college, MBA college and other sister institutions, about the availability of online reference tools which can be made available to students.

This programme was inaugurated and organized on 3rd June 2021, in the presence of Chairperson MGV's trustee and Principal Dr. B.S. Jagdale, Principal Dr. C. G. Dighavkar, Member Vice- Principal Dr. V. H. Rakibe, Vice-principal Dr. S. S. Chobe, Dr. S. D. Patil Science Faculty In charge and Dr. K. R. Nikam Art Faculty In charge. The resource person is Professor S. P. Vyalij, Librarian Dr. Ujwala S. Ulhe, Librarian, Pharmacy college, Nashik and Dr. Rahul Lokhande, Librarian Arts Science and Commerce College, Manmad, Nashik

As the library is the soul of the institutions and treasure house of knowledge and information for educational, social and cultural development of the institute. As a response to the COVID-19 crisis, many

countries around the world closed schools, colleges and universities to halt the spread of the virus. The COVID-19 crisis has forced education systems worldwide to find alternatives to face-to-face instruction. As a result, online teaching and learning have been used by teachers and students on an unprecedented scale. According to data from UNESCO, the peak in school closures was registered at the beginning of April 2020, when around 1.6 billion learners were affected across 194 countries, accounting for more than 90% of total enrolled learners (UNESCO, 2020). The sudden closure of schools meant that education policy makers, school principals and teachers had to find alternatives to face-to-face instruction in order to guarantee children's right to education.

In this backdrop teachers were acquainted with open access e-resources like, NCERT,ERIC,Onlinenewspapaer.com,https://lvhcollege.com/library.html, http://www.oxfordlearnersdictionaries.com/, etc.Professors also made aware of important open source software's like Source forge, Fossee, UNESCO. They also get to know about N-LIST, World eBook Library, Shodh Sindhu (The main objective of the e-ShodhSindu: Consortia for Higher Education E-Resources is to provide access to qualitative electronic resources including full-text, bibliographic and factual databases to academic institutions at a lower rates of subscription),

DELNET(It aims to collect, store, and disseminate information besides offering computerised services to users, to coordinate efforts for suitable collection development and also to reduce unnecessary duplication wherever possible.), Shodhganga (The Shodhganga@INFLIBNET Centre provides a platform for research students to deposit their Ph.D. theses and make it available to the entire scholarly community in open access. The repository has the ability to capture, index, store, disseminate and preserve ETDs submitted by the researchers.),

NPTEL (Largest online repository in the world of courses in engineering, basic sciences and selected humanities and management subjects YouTube channel for NPTEL – most subscribed educational channel, 1.3 billion views and 40+ lakhs subscribers).

Considering the alternative of no schooling, online schooling has been an important tool to sustain skills development during school closures. That being said, there are still concerns that online learning may have been a sub-optimal substitute for face-to-face instruction, especially so in the absence of universal access to infrastructure (hardware and software) and lack of adequate preparation among teachers and students for the unique demands that online teaching learning pose. Developing strong attitudes towards learning can help students overcome some of the potential challenges posed by online learning such as, for instance, remaining focused during online classes or maintaining sufficient motivation. Positive attitudes towards learning, self-regulation and intrinsic motivation to learn play an important role in improving performance at school in general, but may be especially important should online learning continue.

Institution's all faculty members along with panellist benefited from this program.

YouTube Link :- https://youtu.be/XpWynI3FFuw

Loknete Vyankatrao Hiray Arts,Science & Commerce College Panchavati, Nashik - 422 003.

Principal
Loknete Vyankatrao Hiray
Arts, Science & Commerce College
Panchavati, Nashik - 3.

Dr. B. S. Jagdale, Chief Guest addressing the conference

While guiding on the topic of online reference tools in the library training program, librarian Shri. S. P. Vyalij

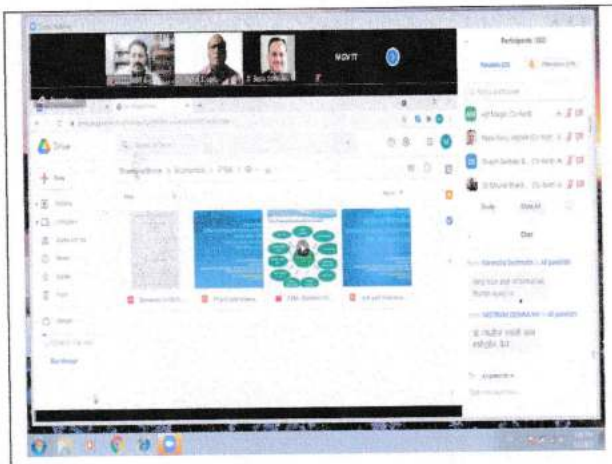

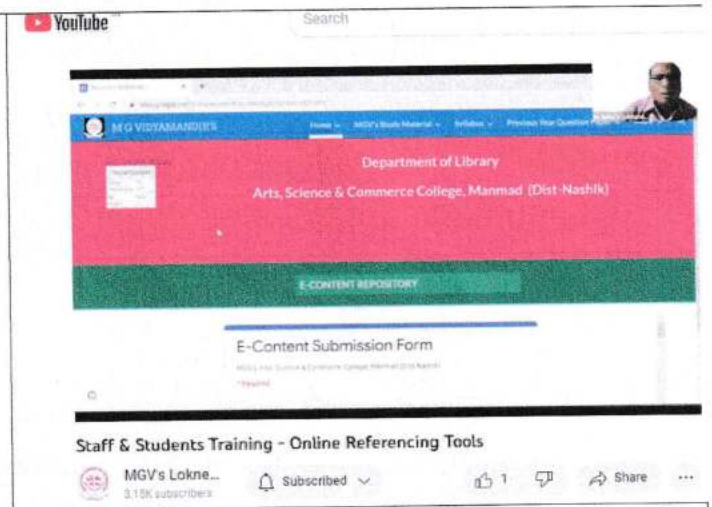

While guiding on the topic of online reference tools in the library training program, librarian Shri. Rahul Lokhande

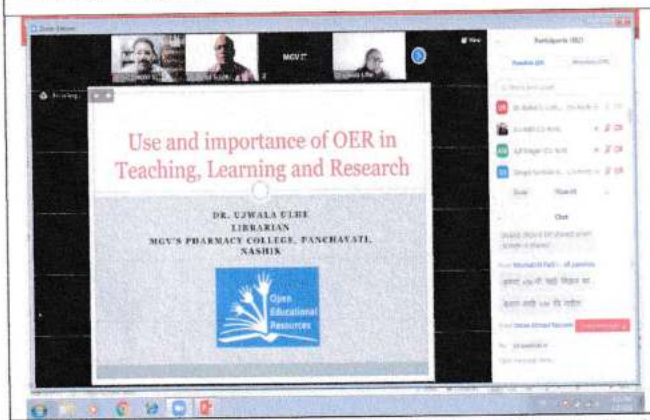

While guiding on the topic of online reference tools in the library training program, Librarian Dr. Ujwala S. Ulhe

Participant Teaching Staff List 2021-22

Attended	User Name (Original Name)	Email	Registration Time	Approval Status	Join Time
1	Chetan Sanap	chetanssanap@gmail.com	03/06/2021 15:18	approved	03/06/2021 15:18
2	Prin. Dighavkar	lvhcollege@gmail.com	03/06/2021 14:59	approved	03/06/2021 14:59
3	Dr Mrunal Bhardwaj	drmabhardwaj@gmail.com	03/06/2021 14:59	approved	03/06/2021 14:59
4	Anil Patil	anilbpatil1@gmail.com	03/06/2021 15:31	approved	03/06/2021

Loknete Vyankatrao Hiray Panchavati, Nashik - 422 003. Art's, Science & Commerce College

Principal
Loknete Vyankatrao Hiray
Arts, Science & Commerce College
Panchavati, Nashik

					15:31
5	Dr. Nandu Pawar	nbpawar62@gmail.com	03/06/2021 15:09	approved	03/06/2021 15:09
6	Dr. Rekha Bhadane	dr.rekhasbhadane@gmail.com	03/06/2021 15:13	approved	03/06/2021 15:13
7	Batham Ruchika	bathamruchika@gmail.com	03/06/2021 15:26	approved	03/06/2021 15:26
8	Prof. Sabale S. G.	sureshsabale32@gmail.com	03/06/2021 15:58	approved	03/06/2021 15:58
9	Dr. Manisha Gaikwad	maaghamkar@gmail.com	03/06/2021 15:56	approved	03/06/2021 15:56
10	PROF.U D Lad	upendra.lad@gmail.com	03/06/2021 15:15	approved	03/06/2021 15:15
11	Prof. S. J. Patil	sunilbapupatil@gmail.com	03/06/2021 15:51	approved	03/06/2021 16:24
12	Charushila Nerkar	cknerkar@gmail.com	03/06/2021 15:18	approved	03/06/2021 15:18
13	Vinayak Kadam	kadamvv18@gmail.com	03/06/2021 13:06	approved	03/06/2021 14:51
14	Dr. Sandeep Wagh	mesandeepwagh78@gmail.com	03/06/2021 15:22	approved	03/06/2021 15:22
15	Dr. U. P. Shinde	upshinde1965@gmail.com	03/06/2021 15:05	approved	03/06/2021 15:05
16	Prof Dr.Shashikant Shisode	sbshisode@gmail.com	03/06/2021 15:10	approved	03/06/2021 15:10
17	Dr. T. B. Pawar	tbpawar03@gmail.com	03/06/2021 15:40	approved	03/06/2021 15:40
18	Roshani Gujarathi	roshanigujarathi@gmail.com	03/06/2021 14:57	approved	03/06/2021 14:57
19	Bhushan Chakor	bhushanchkr14@gmail.com	03/06/2021 15:00	approved	03/06/2021 15:00
20	Nana's Economics	narayangadhe123@gmail.com	03/06/2021 15:20	approved	03/06/2021 15:20
21	Arun Patil	arunptl801@gmail.com	03/06/2021 15:04	approved	03/06/2021 15:04
22	Bapu Sonu Jagdale	manmadconference@gmail.com	03/06/2021 14:54	approved	03/06/2021 14:54
23	Kaveri Bhamare	kaverimahale66@gmail.com	03/06/2021 15:14	approved	03/06/2021 15:14
24	Sadique Ali Peerzada	sadiqueali92@gmail.com	03/06/2021 15:21	approved	03/06/2021 15:21
25	Dr.RUPALI DEORE	rupdeore007@gmail.com	03/06/2021 15:10	approved	03/06/2021 15:10
26	Dr. Sunil Patil	sunilpatil991@gmail.com	03/06/2021 15:04	approved	03/06/2021 15:04
27	Arati Tidame	aratitidame1995@gmail.com	03/06/2021 15:13	approved	03/06/2021 15:13
28	Anita Patil	anitakkap@gmail.com	03/06/2021 15:18	approved	03/06/2021 15:18
29	Kunal wagh	kunalwaghnmc@gmail.com	03/06/2021 15:24	approved	03/06/2021 15:25
30	Nutan Sadgir	nvs.sph@gmail.com	03/06/2021 15:07	approved	03/06/2021 15:07
31	Dr.Ujwala Ulhe	drujwalaulhe@gmail.com	03/06/2021 14:42	approved	03/06/2021 15:11
32	Prof. Dr. K H Kapadnis	khkapadnis@gmail.com	03/06/2021 15:14	approved	03/06/2021 15:15
33	Jaimala Sode	jaimalasode@gmail.com	03/06/2021 15:01	approved	03/06/2021 15:16
34	Gautam Harkar	harkargu@gmail.com	03/06/2021 15:21	approved	03/06/2021 15:29
35	Lalit Tank	lalittank70@gmail.com	03/06/2021 16:16	approved	03/06/2021 16:16

Loknete Vyankatrao Hiray Panchavati, Nashik - 422 003. Art's, Science & Commerce College

Principal
Loknete Vyankatrao Hiray
Arts, Science & Commerce College
Panchavati, Nashik - 3

36	Sunil Dhonnar	sunildhonnar@gmail.com	03/06/2021 15:36	approved	03/06/2021 15:36
37	Dr Yogesh Wankhede	wankhedeyogesh2@gmail.com	03/06/2021 15:04	approved	03/06/2021 15:04
38	Dr Vinit Rakibe	vinitrakibe911@gmail.com	03/06/2021 15:02	approved	03/06/2021 15:03
39	Deepti Sachdev Bhutada	coae@mgvnasik.org	03/06/2021 15:16	approved	03/06/2021 15:16
40	Sambhaji Vyalij	sp.vyalij@gmail.com	03/06/2021 14:53	approved	03/06/2021 14:53
41	Sarala Sanap	saralaksanap@gmail.com	03/06/2021 15:01	approved	03/06/2021 15:01
42	Asha Patil	asha.patil793@gmail.com	03/06/2021 15:21	approved	03/06/2021 15:21
43	Dr. Kishore R. Nikam	kishorernikam@gmail.com	03/06/2021 15:17	approved	03/06/2021 15:17
44	Swapnil dhatrak	swapnildhatrak45@gmail.com	03/06/2021 15:18	approved	03/06/2021 15:18
45	Kavita Machhindra Ghate	ghatekavita02@gmail.com	03/06/2021 15:15	approved	03/06/2021 15:15
46	D. K. Kannor	dkannor9823@gmail.com	02/06/2021 15:02	approved	03/06/2021 16:02
47	Dr. Pralhad Vyalij	pvyalij2010@gmail.com	03/06/2021 15:40	approved	03/06/2021 15:40
48	Dr.Agnes Kharat	agneskharat@gmail.com	03/06/2021 14:54	approved	03/06/2021 14:54
49	Satish Ahire	satishahirechem@gmail.com	03/06/2021 15:11	approved	03/06/2021 15:11
50	Dr. Rahul S. Lokhande	rahul.lokhande007@gmail.com	03/06/2021 14:51	approved	03/06/2021 14:51
51	M A Chaudhari	macmani243@gmail.com	03/06/2021 15:34	approved	03/06/2021 15:34
52	Sahebrao Mohan	sahebraomohan@yahoo.com	03/06/2021 14:56	approved	03/06/2021 14:56
53	Dr. Kewal T Khairnar	kewalkhairnar@gmail.com	03/06/2021 15:02	approved	03/06/2021 17:02
54	Dr.Rajani Shivajirao Patil	rajanispatil9@gmail.com	03/06/2021 15:36	approved	03/06/2021 15:36
55	Dr. Hiray Ravindra P.	rsb.mgv@gmail.com	03/06/2021 15:02	approved	03/06/2021 15:50
56	shrinath manjarekar	shrimathematics@gmail.com	03/06/2021 15:02	approved	03/06/2021 15:02
57	Ashok Bhadane	ashokbhadane6885@gmail.com	03/06/2021 14:59	approved	03/06/2021 15:23
58	Dr. Arti Lokhande	acl.sph@gmail.com	03/06/2021 15:02	approved	03/06/2021 16:26
59	Dr Shewale J M	janshewa@gmail.com	03/06/2021 14:56	approved	03/06/2021 15:19
60	Sagar Adhav	sagaraadhav@gmail.com	03/06/2021 15:05	approved	03/06/2021 15:14
61	Kiran pingale	knpingale4@gmail.com	03/06/2021 15:16	approved	03/06/2021 15:16
62	Snehal Marathe	snehal.marathe2k13@gmail.com	03/06/2021 15:17	approved	03/06/2021 15:17
63	Pragati Marakwar	pragatimarakwar@gmail.com	03/06/2021 15:23	approved	03/06/2021 15:23
64	Narendra Deshmukh	nvdnashik@gmail.com	03/06/2021 15:07	approved	03/06/2021 15:07
65	Dr. Resham Bhalla	reshambhalla@gmail.com	03/06/2021 15:21	approved	03/06/2021 15:21
66	RAKESH PATIL	patilrakesh335@gmail.com	03/06/2021 15:09	approved	03/06/2021 15:09

Loknete Vyankatrao Hiray Panchavati, Nashik - 422 003. Arts, Science & Commerce College

Loknete Vyankatrao Hiray
Arts, Science & Commerce College
Panchavati, Nashik - 3.

Mahatma Gandhi Vidyamandirs Trust and

Loknete Vyankatrao Hiray Arts, Science and Commerce College, Nashik, Maharashtra

Webinar

on

Womens'Grievance Redressal under Prevention of Sexual Harassment Act, 2013

REPORT

Mahatma Gandhi Vidyamandir's Trust
and
LOKNETE VYANKATRAO HIRAY ARTS, SCIENCE AND COMMERCE COLLEGE
PANCHAVATI, NASHIK – 03
(Re-Accredited by NAAC with "A" Grade & Affiliated to Savitribai Phule Pune University

Organizes

Webinar on

Womens'Grievance Redressal under Prevention of Sexual Harassment Act, 2013

Date- 24th June 2021

Time – 2.30 pm

PoSH Act

The Sexual Harassment of Women at Workplace (Prevention, Prohibition, and Redressal) Act, 2013 (also referred to as the "POSH Act") came into existence in 2013. The PoSH Act has been implemented to prevent and protect women from sexual harassment at the workplace and thereby ensure a safe working environment for women.

The PoSH Act, as mandatary compliance, requires every company having more than ten employees to constitute an Internal Complaints Committee (ICC) in the prescribed manner to receive and address the complaints of any sort of sexual harassment from women in a time-bound and extremely confidential manner.

A webinar organized on Womens'Grievance Redressal under Prevention of Sexual Harassment Act, 2013 to sensitize working women about Posh Act was conducted on 24th June 2021 in association with Mahatma Gandhi Vidyamandirs Trust **Smt. Khune Shakuntala** Assistant Professor law college delivering lecture on Posh Act. She explained to women about importance and how it is introduced from 2013 for working women. about teacher centered and student centric method. She explains needs and objectives of Posh act 2013. Women Participants from different colleges were attended the Programme and gave their valuable feedback.

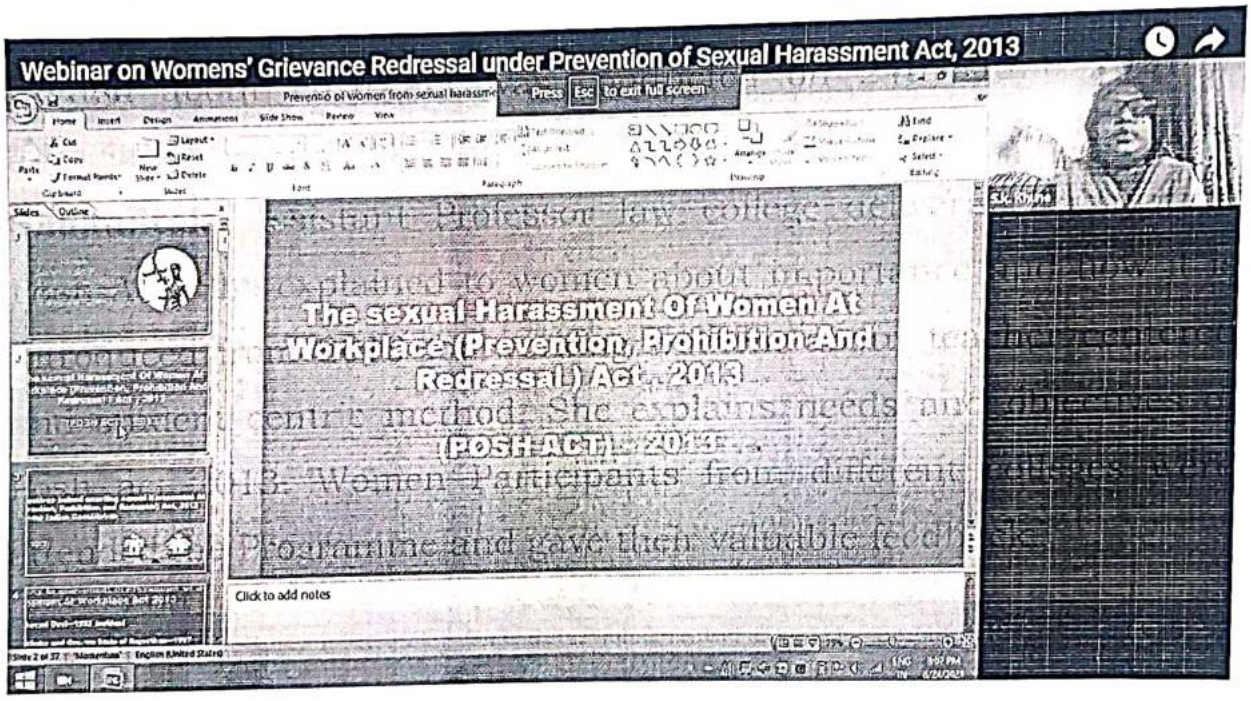

Principal
Loknete Vyankatrao Hiray
Arts, Science & Commerce College
Panchavati, Nashik - 3.

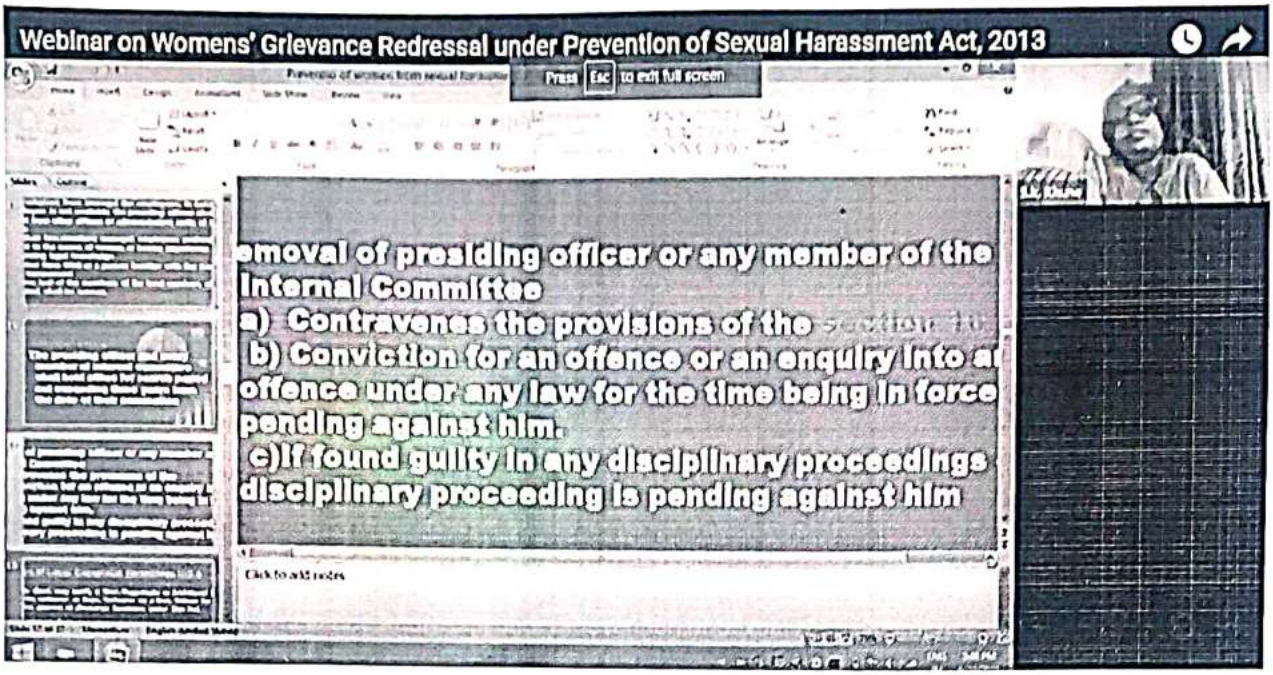

Smt. Khune Shakuntala delivering lecture on Womens'Grievance Redressal under Prevention of Sexual Harassment Act, 2013

Youtube Link for the webinar - https://www.youtube.com/watch?v=6yzpSCZg8w0

List of the staff attended webinar

SR.NO.	NAME OF THE EMPLOYEE
1.	PRIN.DR.C.G.DIGHAVKAR
2.	DR. SMT. RESHAM BHALLA
3.	DR.M.A.BHARDWAJ
4.	SMT.SANAP S.K.
5.	SMT. A.S. PATIL
6.	Dr. SMT.Y.A.HIRAY
7.	SMT.P.B.MARAKWAR
8.	SHRI V.S.BACHHAV
9.	SMT. N.V.SADGIR
10.	SMT. R.M.DEORE
11.	SHRI.S.V.PAWAR
12.	SMT.A.P.PATIL
13.	Mrs.Nikam Kalpana Devidas

14.	Mrs.Nikam Kalyani Subhash
15.	MissBhadhane Hemlata Prlhad
16.	Miss.Patil Sonali Rajendra
17.	Miss Jadhav Shital Punjram
18.	Miss.Deshmukh Amruta Sanjay
19.	Miss.Chaudhari Manisha A.
20.	Miss.Shinde Vaishali Pandurang
21.	Miss.Joshi Sayali Prabhakar
22.	Miss.Salunke Aruna Balasaheb
23.	Miss Mathure Yuvradni M
24.	Miss.Zope Aishwarya Avinash
25.	Miss.Yeole Sangita Kashinath
26.	Mrs.Magar Sayali Shivaji
27.	Miss. Batham Ruchika K.
28.	Miss.Shinde Shital Subhash
29.	Miss.Kedare Ashwini Tukaram
30.	Miss.Adhale Sarita Suresh
31.	Miss.Wagh Pratima Dadaji
32.	Miss.Varma Kirti Vikas
33.	Miss.Gujrathi Roshani Satish
34.	Miss. Nehere Puja Dilip
35.	Mrs.Ghate Kavita Machindra
36.	Ms.Patil Bhagyashri Subhash

Principal
Loknete Vyankatrao Hiray
Arts, Science & Commerce College
Panchavati, Nashik - 3.

ACADEMIC YEAR 2020-21

Non-Teaching Staff

Mahatma Gandhi Vidyamandir and
Loknete Vyankatrao Hiray Arts, Science and Commerce College,
Panchavati, Nashik(MS)-422003

Online Teachers Training Programme

on

"Information and Communication Technology (ICT)"

REPORT

1] Basics of Online Teaching - 1

Date: Wednesday, May 26, 2021

Mahatma Gandhi Vidyamandir and Loknete Vyankatrao Hiray Arts, Science and Commerce College, Panchavati, Nashik (MS)-422003 jointly organized a online lecture series for teaching faculties of schools, junior and senior colleges during the Covid-19 pandemic situation. Our college takes a leading role inorganizing various activities in online mode. One of the activities was the Teachers Training Programme on “Information and Communication Technology (ICT)”.

For this, one of our faculty, Mr. Satish A. Ahire, an expertise in ICT tools and techniques, was the resource person who delivered a lecture on the definition of computer, classification of computer, definition of software, classification of software, parts of the computer, what is antivirus, procedure for software installation etc.

Photo proof:

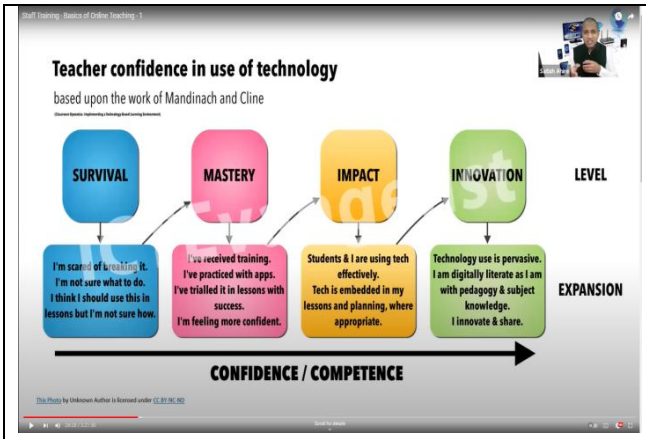

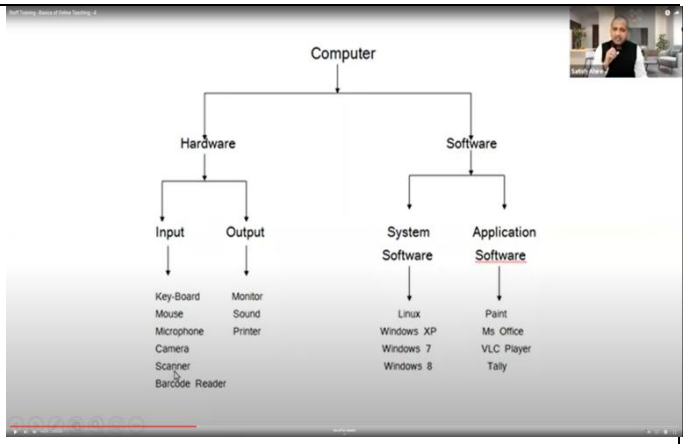

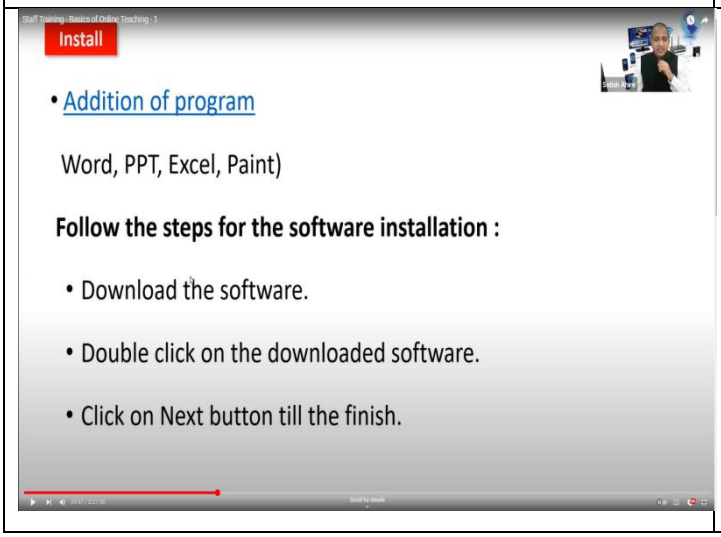

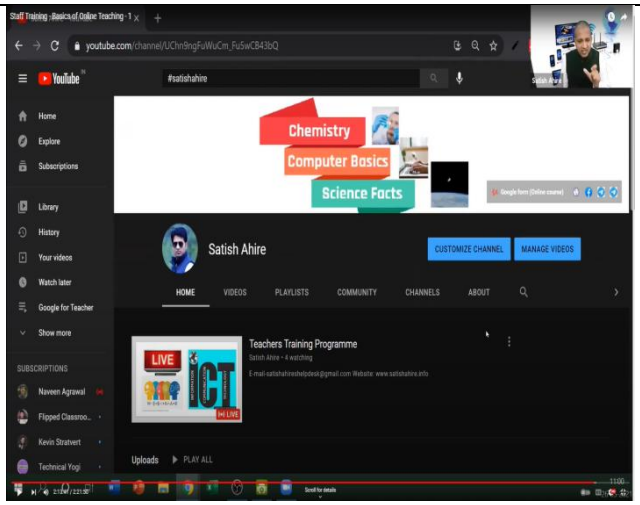

Link for Online session: https://us02web.zoom.us/j/84291014055

Recording Link: https://us02web.zoom.us/rec/share/M0w7vFujvznyxQ-VB2LB0mhxyGFzFtqdtAlkIuHGxNCBishKAXZdasSi_vPOiCA8.32WBY8BmbgaLnjHO

Access Passcode: f7Ty$?L9

Youtube Link for the webinar: https://youtu.be/gzCiH8ku51Y

List of Participants for the Training Programme: Click Here

2] Basics of Online Teaching - 2 **Date:**Thursday, May 27, 2021

Mahatma Gandhi Vidyamandir and LokneteVyankatraoHiray Arts, Science and CommerceCollege, Panchavati, Nashik (MS)-422003 jointly organized a online lecture series for teaching faculties of schools, junior and senior colleges during the Covid-19 pandemic situation. Our college takes a leading role in organizing various activities in online mode. One of the activities was the Teachers Training Programme on “Information and Communication Technology (ICT)”.

For this, one of our faculty, Mr. Satish A. Ahire, an expertise in ICT tools and techniques, was the resource person who delivered a lecture on the uses of G-mail, Google Drive, Google Classroom, and Google Meet, Google Docs, Google Forms, Google Slides, Google spreadsheet. Important settings do’s and don’ts of the Google applications, youtube channel etc.

Photo proof:

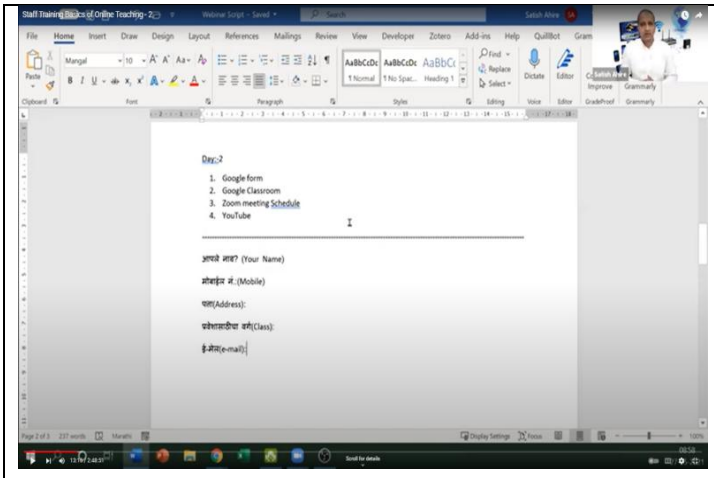

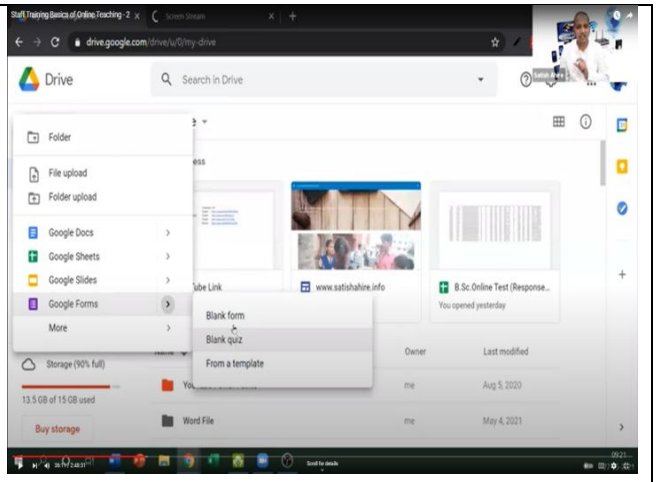

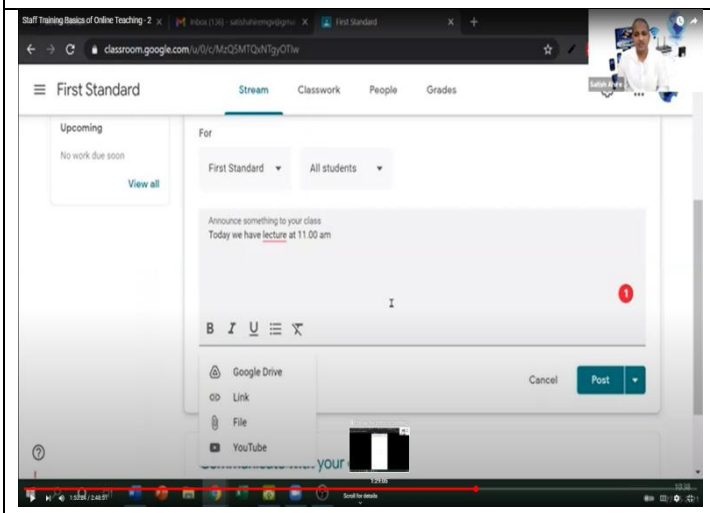

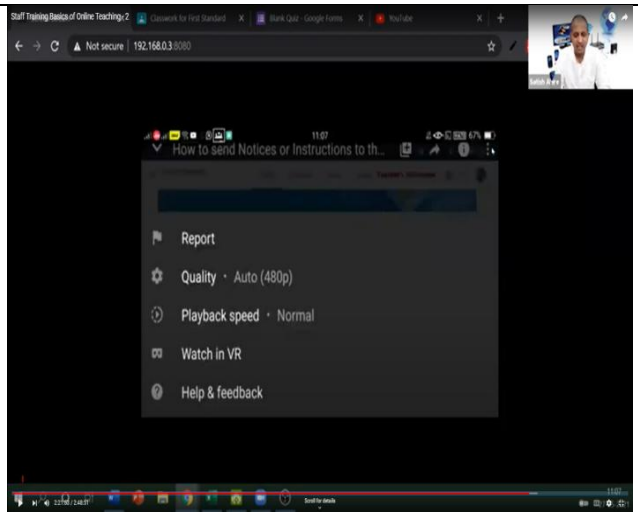

Link for Online session: https://us02web.zoom.us/j/88393033771

Recording Link:https://us02web.zoom.us/rec/share/zMhlhW2eW2Dpe6GR_ueUfAx0W1byvlYl47kdgDvfZPU8XFtM767e1FJty9ec7F0Y.wiTOMidDD8WYfjQB

Access Passcode: 15U7G?.U

Youtube Link for the webinar:https://youtu.be/As42Jxy3hVU

List of Participants for the training Programme: Click Here

3] Basics of Online Teaching - 1

Date: Friday, May 28, 2021

Mahatma Gandhi Vidyamandir and LokneteVyankatraoHiray Arts, Science and Commerce College, Panchavati, Nashik (MS)-422003 jointly organized a online lecture series for teaching faculties of schools, junior and senior colleges during the Covid-19 pandemic situation. Our college takes a leading role in organizing various activities in online mode. One of the activities was the Teachers Training Programme on “Information and Communication Technology (ICT)”.

For this, one of our faculty, Mr. Satish A. Ahire, an expertise in ICT tools and techniques, was the resource person who delivered a lecture on, Google Docs, Google Forms, Google Slides, Google Spreadsheets. Important settings etc.

Photo proof

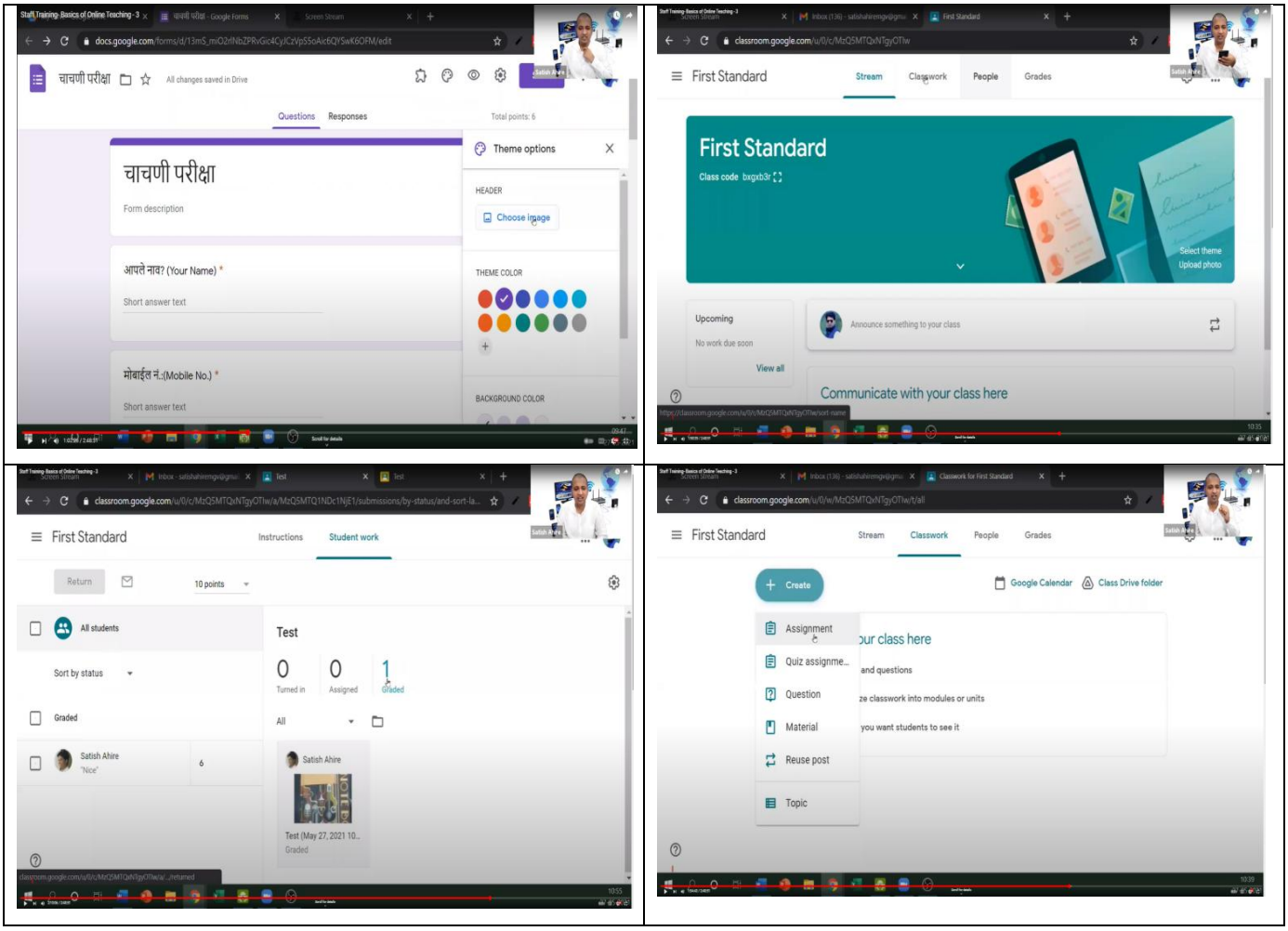

Link for Online session::https://us02web.zoom.us/j/85708934060

Recording Link:https://us02web.zoom.us/rec/share/CNKp6kAG0yRIoA2zvz34GSlSOnbokqr1NDHHP8kDFrN4Q9tHZcOwrcOfOvUJDVP6.6KaHXmI9N-vlncRV

Access Passcode: tE+26x*8

Youtube Link for the webinar: https://youtu.be/Q8AFF_C1VO8

List of Participants for the training Programme: Click Here

4] Basics of Online Teaching - 2

Date: Saturday, May 29, 2021

Mahatma Gandhi Vidyamandir and LoknetеVyankatraoHiray Arts, Science and Commerce College, Panchavati, Nashik (MS)-422003 jointly organized a online lecture series for teaching faculties of schools, junior and senior colleges during the Covid-19 pandemic situation. Our college takes a leading role in organizing various activities in online mode. One of the activities was the Teachers Training Programme on “Information and Communication Technology (ICT)”.

For this, one of our faculty, Mr. Satish A. Ahire, an expertise in ICT tools and techniques, was the resource person who delivered a lecture on the definition of computer, classification of computer, definition of software, classification of software, parts of the computer, what is antivirus, procedure for software installation etc.

Photo proof

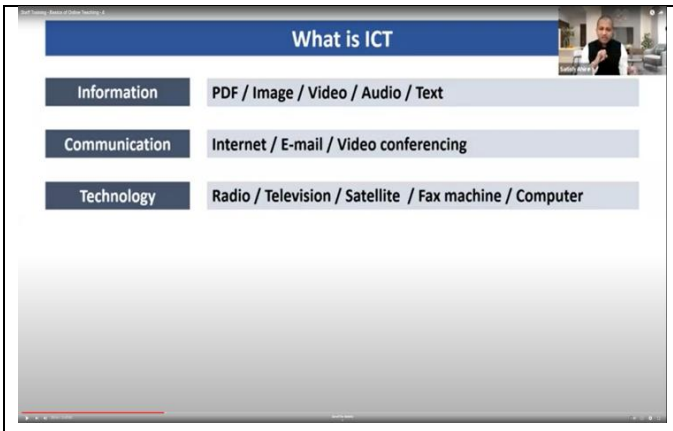

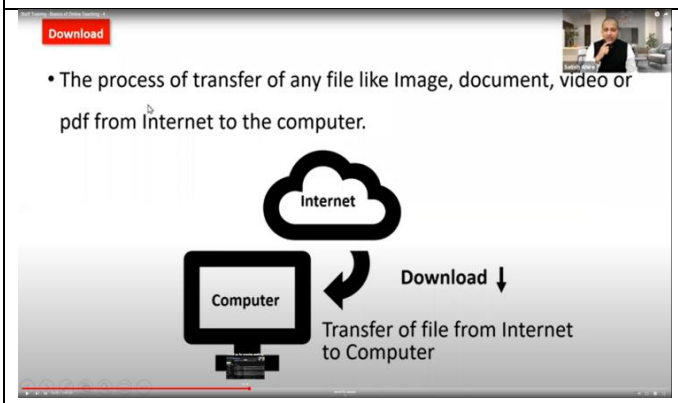

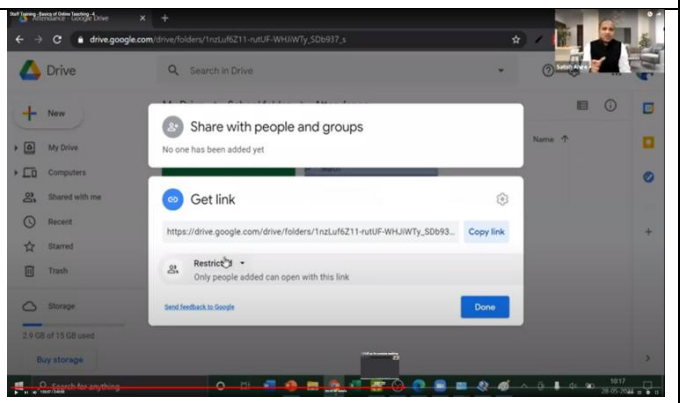

Link for Online session: https://us02web.zoom.us/j/88669724408

Recording Link:https://us02web.zoom.us/rec/share/ldjxS4_IMGjOok-Utk_wLqsncHWQAOku7pbkhBiB4huPJz_sij1C9-pGQtr8tUCo.Jrxq56PqyngUc8gE

Access Passcode: uDo22^uR

Youtube Link for the webinar: https://youtu.be/n_ZAe8JkWvY

List of Participants for the training Programme: Click Here

5] Online Presentations **Date:** Monday, June 07, 2021

Mahatma Gandhi Vidyamandir and LokneteVyankatraoHiray Arts, Science and Commerce College, Panchavati, Nashik (MS)-422003 jointly organized a online lecture series for teaching faculties of schools, junior and senior colleges during the Covid-19 pandemic situation . Our college takes a leading role in organizing various activities in online mode. One of the activities was the Teachers Training Programme on “Information and Communication Technology (ICT)”.

For this, one of our faculty, Mr. Satish A. Ahire, an expertise in ICT tools and techniques, was the resource person who delivered a lecture on google forms & google drive with various effects on teaching and learning methods etc.

Photo proof:

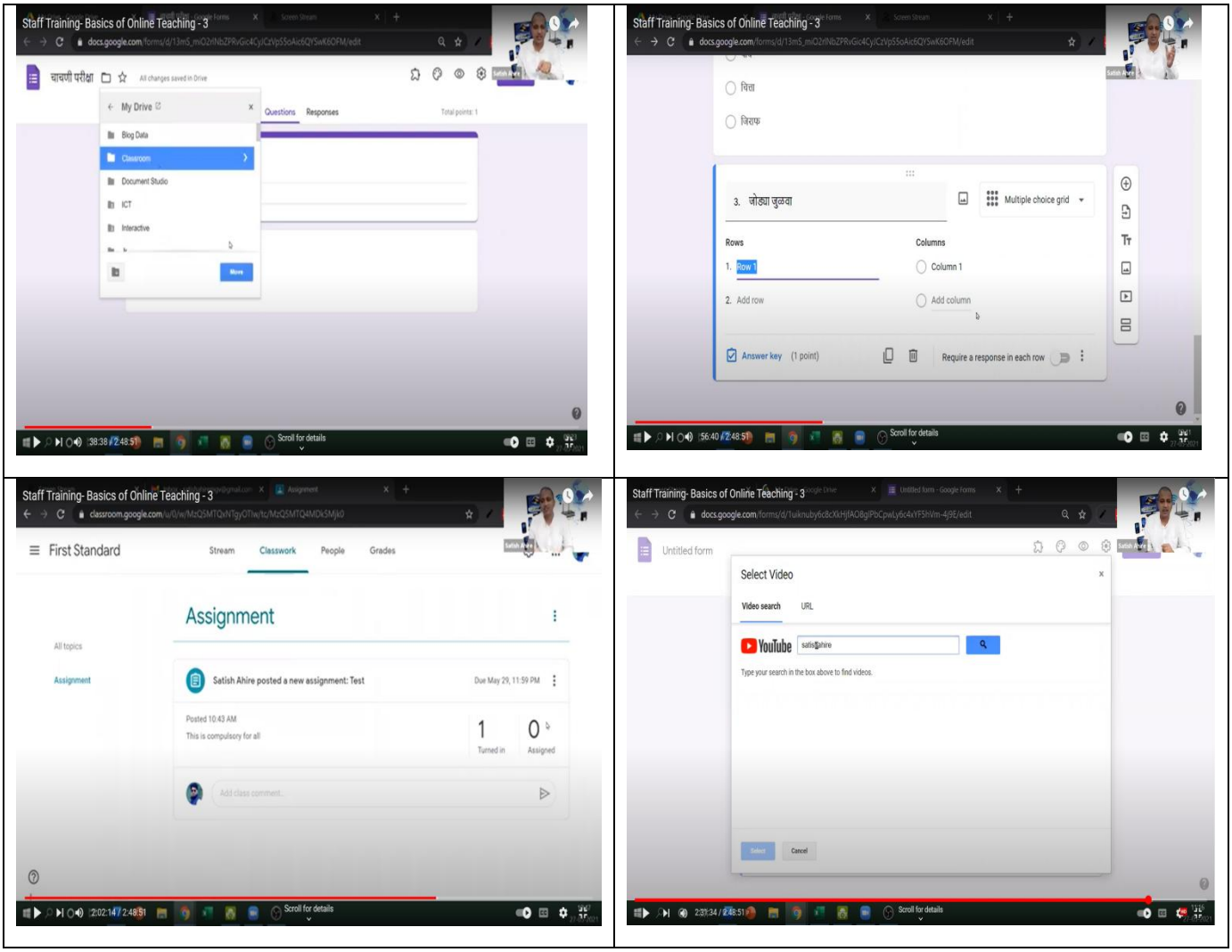

Link for Online session: https://us02web.zoom..us/j/83995658207

Recording Link:https://us02web.zoom.us/rec/share/8zBlFr1mzXuP3Xot6QTaGfUOf-sJ5NL9hT7Aee8i-ygnySXdMKq8baPcTfNRuuIB.hNwLDbVDjdlObdE0
Access Passcode: #=XYt6r2

https://us02web.zoom.us/rec/share/_dMClZk_CjdfLmk1zRW3cT6fjleUSO9P3IR8gHjWsMdikSiVz1Ao0EBDHGfJVAkp.A5lTxCkvq_SeVg8g
Access Passcode: F#Lt5U*w

Youtube Link for the webinar: https://youtu.be/Q8AFF_C1VO8

List of Participants for the training Programme: Click Here

6] Online Presentations **Date:** Tuesday, June 08, 2021

Mahatma Gandhi Vidyamandir and LokneteVyankatraoHiray Arts, Science and Commerce College, Panchavati, Nashik (MS)-422003 jointly organized a online lecture series for teaching faculties of schools, junior and senior colleges during the Covid-19 pandemic situation. Our college takes a leading role in organizing various activities in online mode. One of the activities was the Teachers Training Programme on “Information and Communication Technology (ICT)”.

For this, one of our faculty, Mr. Satish A. Ahire, an expertise in ICT tools and techniques, was the resource person who delivered a lecture on the basics of MS Office Power Point and its uses for effective power point presentation with various effects on teaching and learning methods etc.

Photo proof:

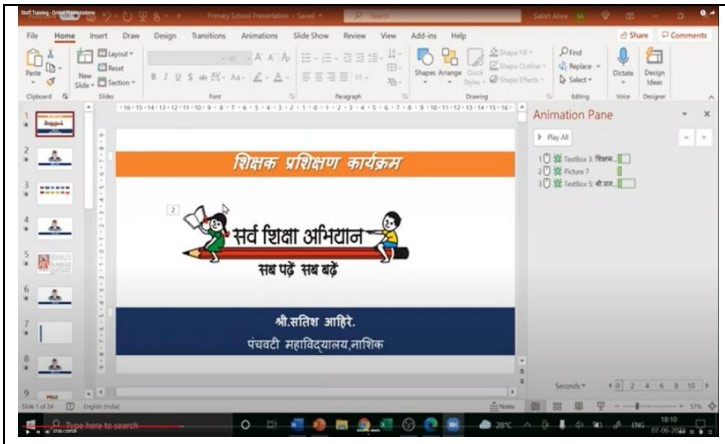

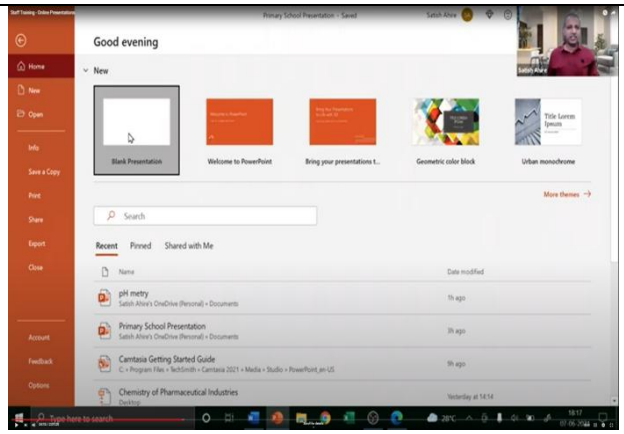

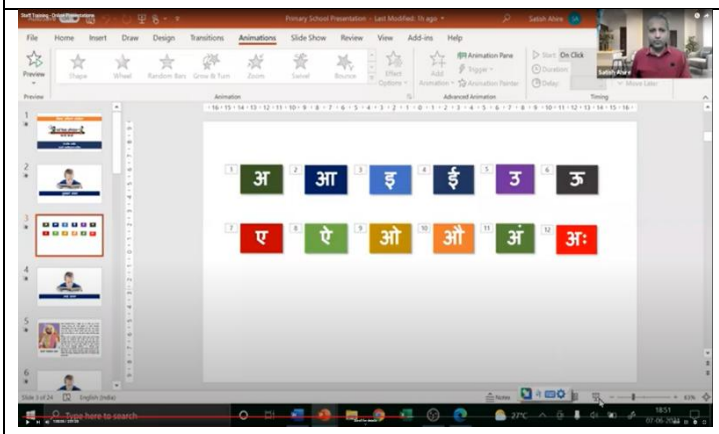

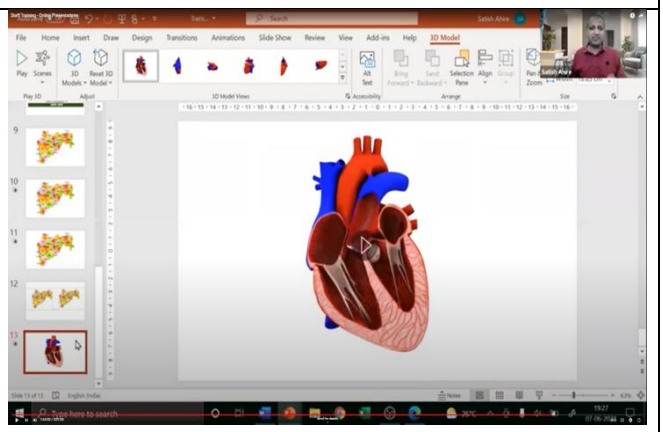

Link for Online session: https://us02web.zoom.us/j/84691081719

Recording Link:https://us02web.zoom.us/rec/share/JUYJaboeeyWZDbpnE8zzFz5m4Sdspg4NY8U0c7fdAOSmbj_S_K_VlwBbxgemAp8.1aN5uxiGIJk7jywC

Access Passcode: F+eaK@T1

https://us02web.zoom.us/rec/share/sakDda6eF4bh8uWMSwVX4MvXOpNUnBNIRqI5GoHTwFII8D9FJDDKW3rRwYL9bxgL.86TmgQEno6IFi1Ic

Access Passcode: i!TmfU76

Youtube Link for the webinar: https://youtu.be/n_ZAe8JkWvY

List of Participants for the training Programme: Click Here

7] Assessment and Evaluation Using Google Classroom

Date: Friday, June 11, 2021

Mahatma Gandhi Vidyamandir and LokneteVyankatraoHiray Arts, Science and Commerce College, Panchavati, Nashik (MS)-422003 jointly organized an online lecture series for teaching faculties of schools, junior and senior colleges during the Covid-19 pandemic situation. Our college takes a leading role in organizing various activities in online mode. One of the activities was the Teachers Training Programme on “Information and Communication Technology (ICT)”.

For this, one of our faculty, Mr. Satish A. Ahire, an expertise in ICT tools and techniques, was the resource person who delivered a lecture on the Assessment and Evaluation using Google Classroom and its use for teaching, learning and evaluation in online mode etc.

Photo proof:

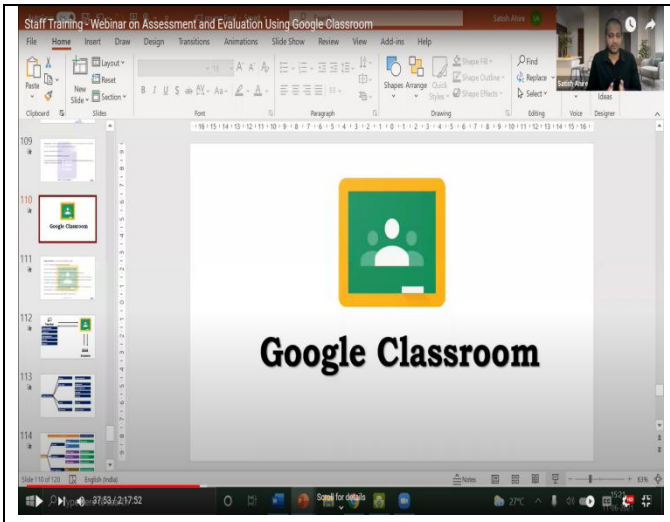

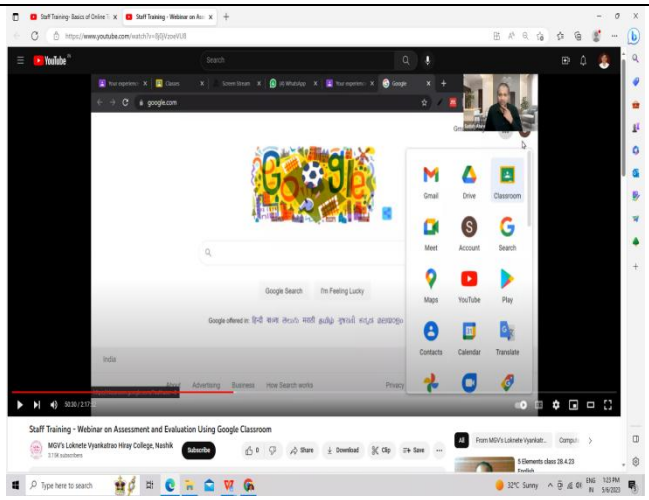

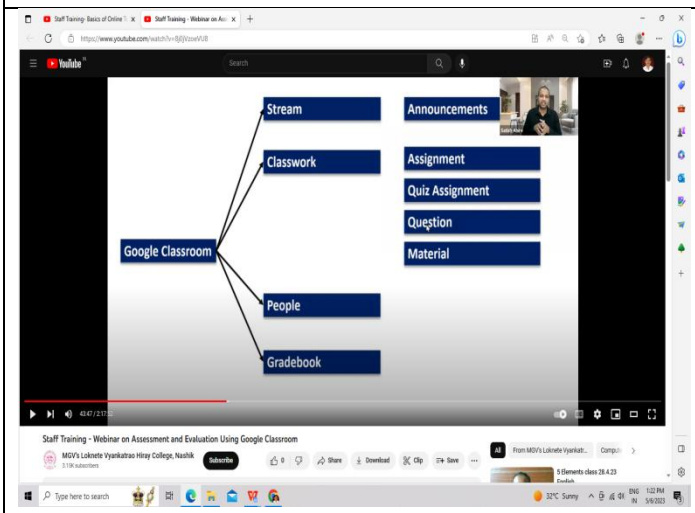

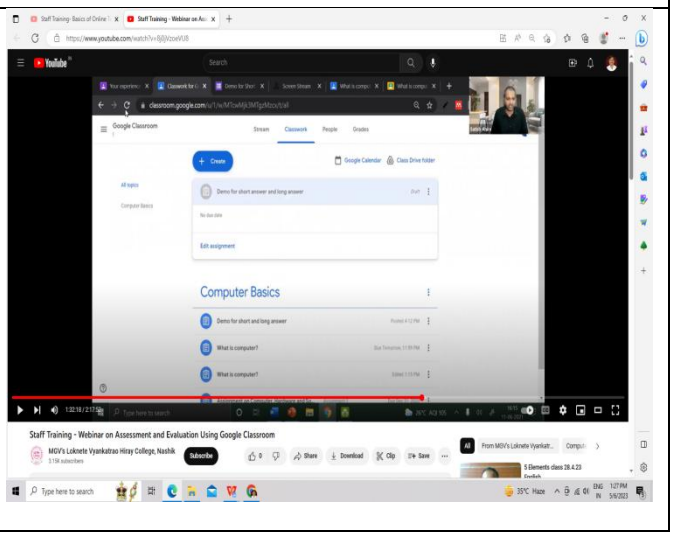

Link for Online session: https://us02web.zoom.us/j/86263763974

Recording Link:https://us02web.zoom.us/rec/share/Y1Lgtm9A3tnhq2XYhWo-0BfjBr_OL2rtEqBQ9H_sN7RJa0cw6b-E8E3_j3r01so0.jxJHOC-NfCXiKCNP

Access Passcode: Q?F2rBT.

Youtube Link for the webinar: https://youtu.be/8j0jVzoeVU8

List of Participants for the training Programme: Click Here

8] Visual Presentation - Online Videos

Date: Wednesday, June 16, 2021

Mahatma Gandhi Vidyamandir and LokneteVyankatraoHiray Arts, Science and Commerce College, Panchavati, Nashik (MS)-422003 jointly organized a online lecture series for teaching faculties of schools, junior and senior colleges during the Covid-19 pandemic situation. Our college takes a leading role in organizing various activities in online mode. One of the activities was the Teachers Training Programme on “Information and Communication Technology (ICT)”.

For this, one of our faculty, Mr. Satish A. Ahire, an expertise in ICT tools and techniques, was the resource person who delivered a lecture on audio-video recording and its effective use for power-point presentation etc.

Photo proof:

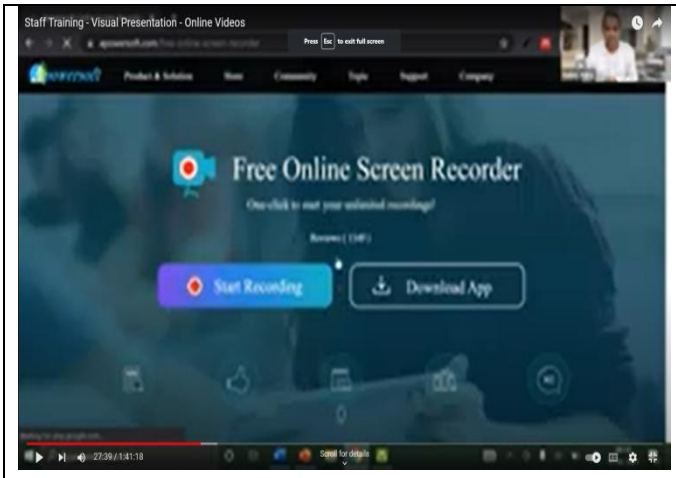

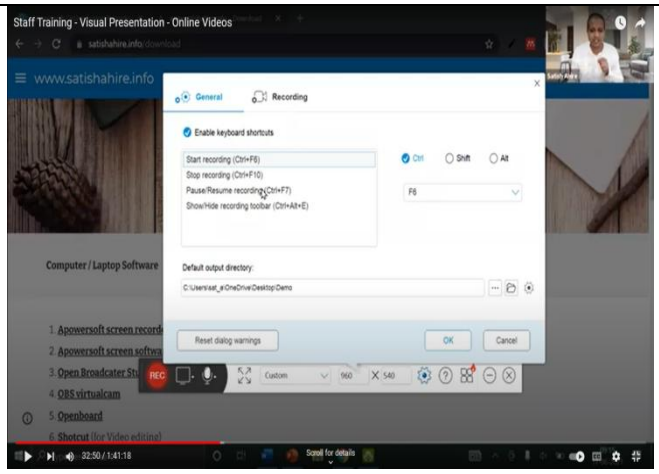

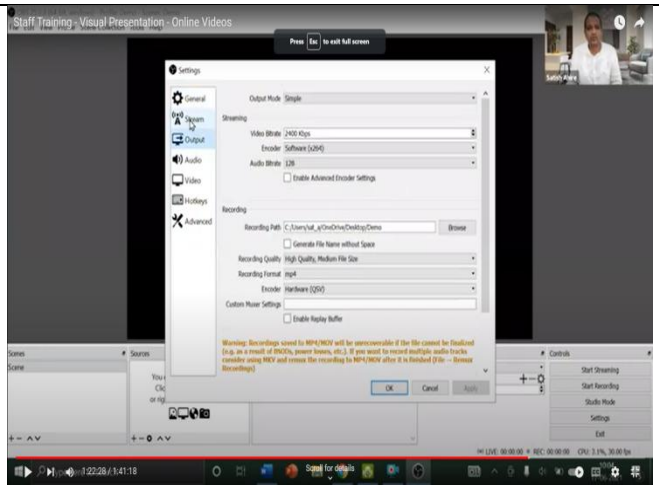

Link for Online session: https://us02web.zoom.us/j/82560964330

Recording Link:https://us02web.zoom.us/rec/share/aVMfB7-LONI9q5sqOWnMg2jnYhRNMqmmjLXrHem5567npJbWO_8XcSyQl-IRFRe9.1fXsQ1aKpl9OAiYW

Access Passcode: vAK0?k#=

Youtube Link for the webinar:https://youtu.be/i6ghAeDZC5s

List of Participants for the training Programme: Click Here

9] Visual Presentation - Online Videos

Date: Thursday, June 17, 2021

Mahatma Gandhi Vidyamandir and Loknete Vyankatrao Hiray Arts, Science and Commerce College, Panchavati, Nashik (MS)-422003 jointly organized a online lecture series for teaching faculties of schools, junior and senior colleges during the Covid-19 pandemic situation. Our college takes a leading role in organizing various activities in online mode. One of the activities was the Teachers Training Programme on “Information and Communication Technology (ICT)”.

For this, one of our faculty, Mr. Satish A. Ahire, an expertise in ICT tools and techniques, was the resource person who delivered a lecture on audio-video recording, giving effects, sharing on youtube and its effective use for power-point presentation etc.

Photo proof:

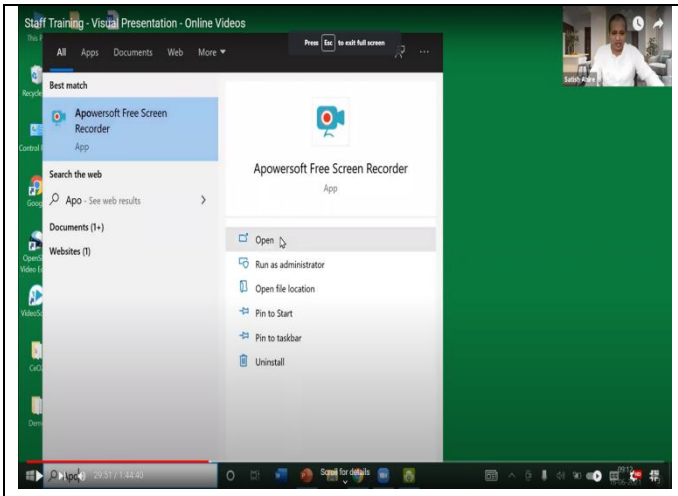

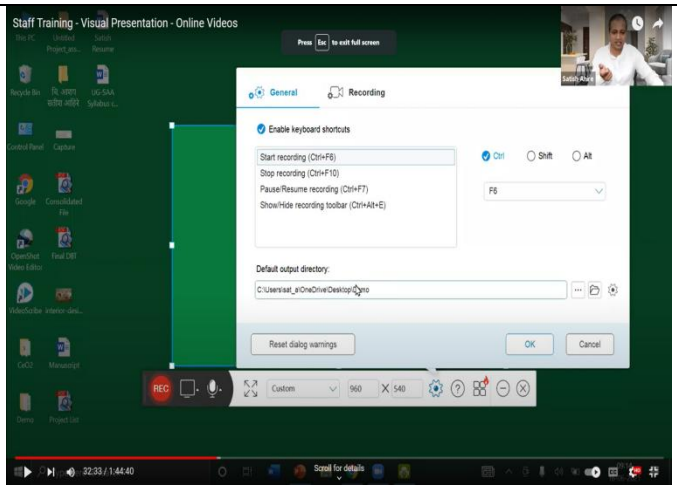

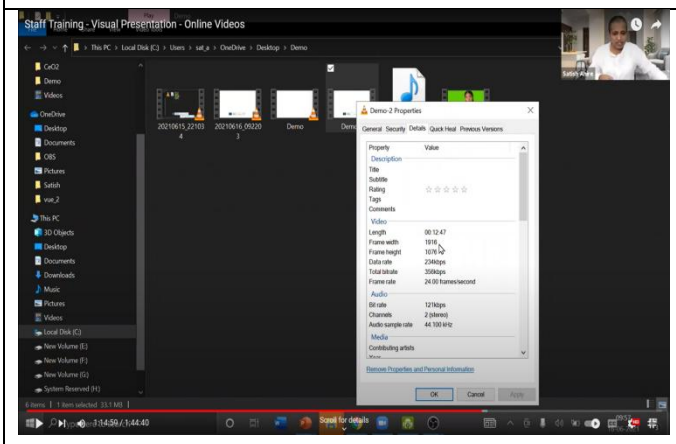

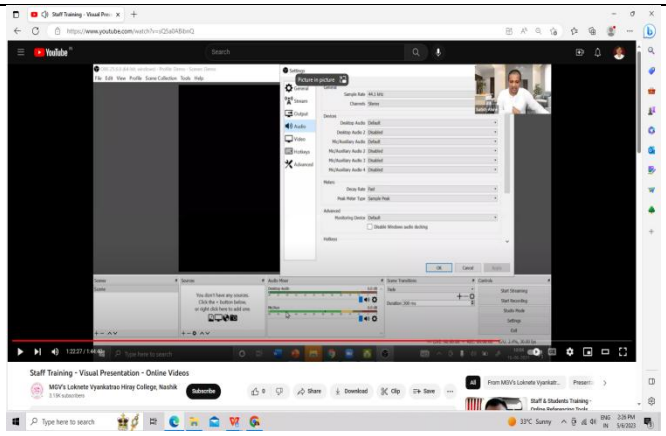

Link for Online session: https://us02web.zoom.us/j/87603423653

Recording Link:https://us02web.zoom.us/rec/share/16dXXEgk_nEZT_bwk6YzfNn8G2do4zg5JGB1JvRZUZgHgNKXrhe91FgvOYak4pqa.tMgJ2LAMyXWVS6jo

Access Passcode: 6h+L=qaY

Youtube Link for the webinar: https://youtu.be/sQ5a0ABibnQ

List of Participants for the training Programme: Click Here

10] Visual Presentation - Online Videos

Date: Saturday, June 19, 2021

Mahatma Gandhi Vidyamandir and Loknete Vyankatrao Hiray Arts, Science and Commerce College, Panchavati, Nashik (MS)-422003 jointly organized a online lecture series for teaching faculties of schools, junior and senior colleges during the Covid-19 pandemic situation. Our college takes a leading role in organizing various activities in online mode. One of the activities was the Teachers Training Programme on “Information and Communication Technology (ICT)”.

For this, one of our faculty, Mr. Satish A. Ahire, an expertise in ICT tools and techniques, was the resource person who delivered a lecture on effective PowerPoint presentation with background music to slides, giving effects, sharing on youtube and its effective use for power-point presentation etc.

Photo proof:

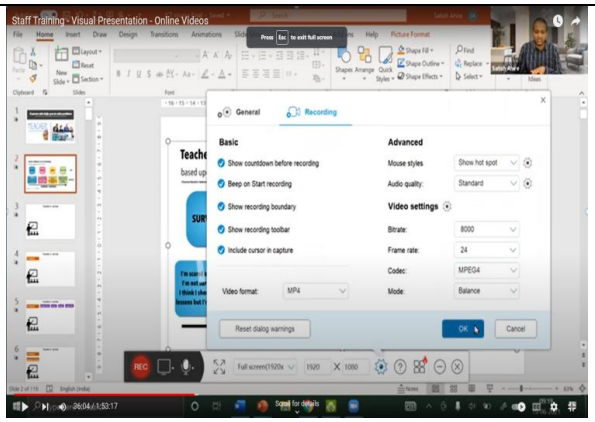

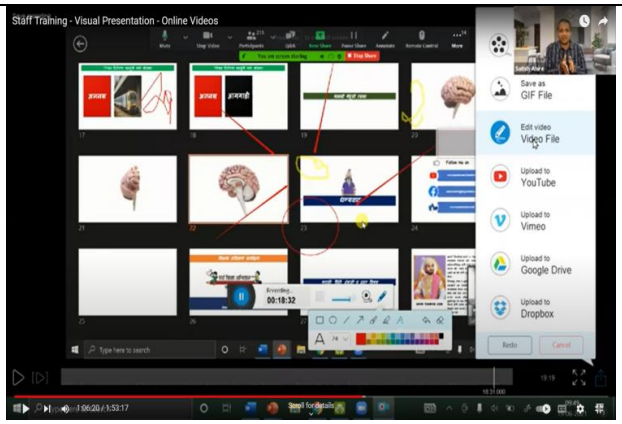

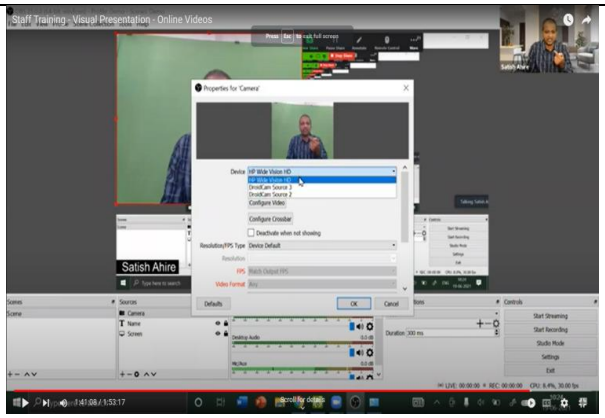

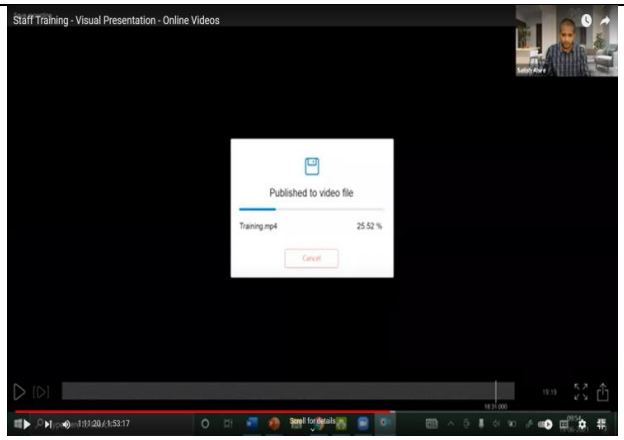

Link for Online session: https://us02web.zoom.us/j/86195809879

Recording Link:https://us02web.zoom.us/rec/share/xDBSwMZ3mCghIy6t7ZHw2LueCEBg6XbTwNPTFbIoQk2Mdt9yLXgeP9D1bqZ6z94F.b6Pw2np4bh_vLstX Access Passcode: !h!L2rDf

Youtube Link for the webinar: https://youtu.be/saqJPp8T39w

List of Participants for the training Programme: Click Here

IQAC Co-Ordinator
Loknete Vyankatrao Hiray
Arts, Science & Commerce College
Panchavati, Nashik - 3

Loknete Vyankatrao Hiray Arts, Science & Commerce College
Panchavati, Nashik - 3.

Principal
Loknete Vyankatrao Hiray
Arts, Science & Commerce College
Panchavati, Nashik - 3.

Mahatma Gandhi Vidyamandir and
Loknete Vyankatrao Hiray Arts, Science and Commerce College,
Panchavati, Nashik(MS)-422003

Online Teachers Training Programme
on
"Information and Communication Technology (ICT)"
Duration : 26 May 2021 To 19 June 2021

List of Participants for the Training Programme

Sr.No.	Name of the Teacher
1	Prin.Dr.C.G.Dighavkar
2	Dr.U.P.Shinde
3	Dr.S.D.Khairnar
4	Shri.S.J.Patil
5	Dr. K.H.Kapadnis
6	Dr. Smt.R.S.Bhadane
7	Mr.A.B.Patil
8	Mr. S.D.Manjrekar
9	Dr.S B Shisode
10	Shri U.D. Lad
11	Dr. N B Pawar
12	Dr. P.Y.Vyalij
13	Shri. K.R.Nikam
14	Dr. K.B.Bhamare
15	Dr. Smt. Resham Bhalla
16	Dr.M.A.Bhardwaj
17	Dr.R.V.Patil
18	Dr.N.N.Gadhe
19	Smt.Sanap S.K.
20	Shri S.A.Ahire
21	Dr.T.B.Pawar
22	Dr.R.P.Hiray

23	Dr. A. P. Bhadane
24	Dr. Smt. A.S. Patil
25	Shri S.P.Vyalij
26	Shri.S.A.Wagh
27	Shri.K.N.Pingale
28	Dr. S.D.Patil
29	Dr. Smt.Y.A.Hiray
30	Dr.K T Khairnar
31	Shri.G.U.Harkar
32	Dr. V.H.Rakibe
33	Shri.K.N.Wagh
34	Shri.V.F.Surve
35	Dr.P.B.Marakwar
36	Shri V.S.Bachhav
37	Smt. N.V.Sadgir
38	Dr. S.S.Chobe
39	Dr. R.M.Deore
40	Dr.S.V.Pawar
41	Dr. A.P.Patil
42	Dr.A.V.More
43	Mrs.Nikam Kalpana Devidas
44	Mrs.Nikam Kalyani Subhash
45	Miss. Bhadhane Hemlata Prlhad
46	Mr.Gaikwad Digambar Krushna
47	Mr.Murkute Sitaram D.
48	Mr.Peerzada Sadique Ali Nishat.
49	Mr.Alhat Swapnil Satish
50	Miss.Patil Sonali Rajendra
51	Miss Jadhav Shital Punjram
52	Miss.Deshmukh Amruta Sanjay
53	Miss.Chaudhari Manisha A.
54	Miss.Shinde Vaishali Pandurang
55	Miss.Joshi Sayali Prabhakar
56	Miss.Salunke Aruna Balasaheb
57	Miss Mathure Yuvradni M
58	Miss.Zope Aishwarya Avinash
59	Miss.Yeole Sangita Kashinath
60	Mrs.Magar Sayali Shivaji
61	Miss. Batham Ruchika K.
62	Mr.Sanap Chetan Sharad
63	Mr.Sabale Suresh ganpat

64	Mr.Sabale Nilesh Waman
65	Miss.Shinde Shital Subhash
66	Miss.Kedare Ashwini Tukaram
67	Mr. Wankhede Yogesh Devidas
68	Mr.Wagh Pramod Dattatray
69	Miss.Adhale Sarita Suresh
70	Miss.Wagh Pratima Dadaji
71	Miss.Varma Kirti Vikas
73	Miss.Gujrathi Roshani Satish
74	Mr.Raut Lalit Vitthal
75	Mr.Dhonnar Sunil Laxman
76	Mr.Dhatrak Swapnil Pramod
77	Miss. Nehere Puja Dilip
78	Mr.Thete Bhushan Bapurao
79	Mr.Shewale Gorakh Shivaji
80	Mrs.Ghate Kavita Machindra
81	Mr.Tank Lalit G.
82	Mr. Shyamkant Yadnesh Bhandari
83	Ms.Patil Bhagyashri Subhash
84	Mr.Gunjal Ravindra Kautik
85	Mr.Marke Sandip Ashok
86	Mr. Deore Pritam Bapurao
87	Mr.Pawar Ganesh D.
88	Mr.Sanap Shankar Vasant
89	Mr.Bodke Balu Daulat
90	Mr. Khairnar Kiran Dipak
91	Mr.Supare Ajay Dilip

IQAC Co-Ordinator
Loknete Vyankatrao Hiray
Arts, Science & Commerce College
Panchavati, Nashik - 3

Loknete Vyankatrao Hiray Arts, Science & Commerce College
Panchavati, Nashik - 3.

Principal
Loknete Vyankatrao Hiray
Arts, Science & Commerce College
Panchavati, Nashik - 3.

Mahatma Gandhi Vidyamandirs Trust and

Loknete Vyankatrao Hiray Arts, Science and Commerce College, Nashik, Maharashtra

Webinar

on

Competency and Outcome Based Education

REPORT

Mahatma Gandhi Vidyamandir's Trust
and
LOKNETE VYANKATRAO HIRAY ARTS, SCIENCE AND COMMERCE COLLEGE
PANCHAVATI, NASHIK – 03
(Re-Accredited by NAAC with "A" Grade & Affiliated to Savitribai Phule Pune University

Organizes

Webinar on

Wg. Cdr. Dr. Jayesh C. S. Pai

Competency and Outcome Based Education

Date- 25th to 27th May 2021

Time – 2.30 pm

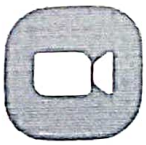

A Staff Training on Competency and Outcome Based was conducted on 25th May 2021 in association with Mahatma Gandhi Vidyamandirs Trust The welcome address was given by Prin. B. S. Jagdale. He pointed out importance of outcome-based education. Dr. Jayesh C. S. Pai delivering lecture on competency and outcome-based education. He explained about teacher centered and student centric method. He explains different aspects of national education policy. Participants from different colleges were attended the Programme and gave their valuable feedback.

Principal
Loknete Vyankatrao Hiray
Arts, Science & Commerce College
Panchavati, Nashik - 3.

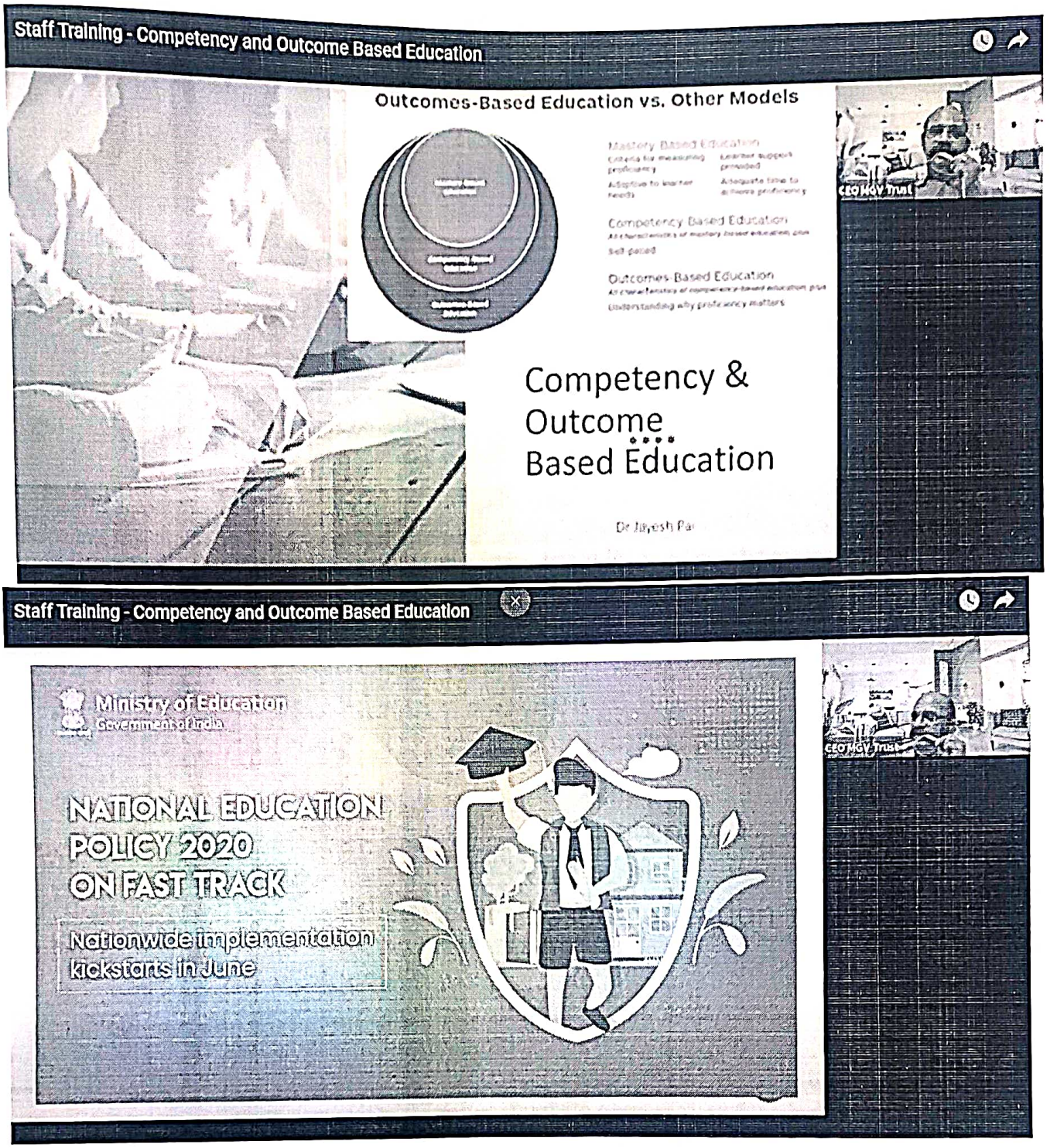

Dr. Jayesh C. S. Pai delivering lecture on competency and outcome based education

Link of the webinar - https://us02web.zoom.us/rec/share/-VUPDLCu7Jd21xmIR_RLaU_lo07D-ID8IdouDZCvxbHk9DSQr4PLUlX-6-nrLiaS.GJZz7vk7GntJBStk

Youtube Link for the webinar - https://www.youtube.com/watch?v=D0wNFUf3tUU

https://youtu.be/442qBuElKDg

Principal
Loknete Vyankatrao Hiray
Arts, Science & Commerce College
Panchavati, Nashik - 3

Staff attended the training Programme

SR.NO.	Name of the Teacher
1	PRIN.DR.C.G.DIGHAVKAR
2	DR.U.P.SHINDE
3	DR.S.D.KHAIRNAR
4	SHRI.S.J.PATIL
5	DR. K.H.KAPADNIS
6	DR. SMT.R.S.BHADANE
7	SHRI.A.B.PATIL
8	SHRI.S.D.MANJREKAR
9	SHRI.S B SHISODE
10	SHRI U.D. LAD
11	DR N B PAWAR
12	DR. P.Y.VYALIJ
13	SHRI. K.R.NIKAM
14	SMT. K.B.BHAMARE
15	DR. SMT. RESHAM BHALLA
16	DR.M.A.BHARDWAJ
17	DR.R.V.PATIL
18	DR.N.N.GADHE
19	SMT.SANAP S.K.
20	SHRI S.A.AHIRE
21	DR.T.B.PAWAR
22	DR.R.P.HIRAY
23	DR. A. P. BHADANE
24	SMT. A.S. PATIL
25	SHRI S.P.VYALIJ
26	SHRI.S.A.WAGH
27	SHRI.K.N.PINGALE
28	DR. S.D.PATIL
29	Dr. SMT.Y.A.HIRAY
30	DR.K T KHAIRNAR
31	SHRI.G.U.HARKAR
32	SHRI V.H.RAKIBE
33	SHRI.K.N.WAGH
34	SHRI.V.F.SURVE
35	SMT.P.B.MARAKWAR

36	SHRI V.S.BACHHAV
37	SMT. N.V.SADGIR
38	SHRI. S.S.CHOBE
39	SMT. R.M.DEORE
40	SHRI.S.V.PAWAR
41	SMT.A.P.PATIL
42	DR.A.V.MORE
43	Mrs.Nikam Kalpana Devidas
44	Mrs.Nikam Kalyani Subhash
45	MissBhadhane Hemlata Prlhad
46	Mr.Gaikwad Digambar Krushna
47	Mr.Murkute Sitaram D.
48	Mr.Peerzada Sadique Ali Nishat.
49	Mr.Alhat Swapnil Satish
50	Miss.Patil Sonali Rajendra
51	Miss Jadhav Shital Punjram
52	Miss.Deshmukh Amruta Sanjay
53	Miss.Chaudhari Manisha A.
54	Miss.Shinde Vaishali Pandurang
55	Miss.Joshi Sayali Prabhakar
56	Miss.Salunke Aruna Balasaheb
57	Miss Mathure Yuvradni M
58	Miss.Zope Aishwarya Avinash
59	Miss.Yeole Sangita Kashinath
60	Mrs.Magar Sayali Shivaji
61	Miss. Batham Ruchika K.
62	Mr.Sanap Chetan Sharad
63	Mr.Sabale Suresh ganpat
64	Mr.Sabale Nilesh Waman
65	Miss.Shinde Shital Subhash
66	Miss.Kedare Ashwini Tukaram
67	Mr. Wankhede Yogesh Devidas
68	Mr.Wagh Pramod Dattatray
69	Miss.Adhale Sarita Suresh
70	Miss.Wagh Pratima Dadaji
71	Miss.Varma Kirti Vikas

Principal
Loknete Vyankatrao Hiray
Arts, Science & Commerce College

73	Miss.Gujrathi Roshani Satish
74	Mr.Raut Lalit Vitthal
75	Mr.Dhonnar Sunil Laxman
76	Mr.Dhatrak Swapnil Pramod
77	Miss. Nehere Puja Dilip
78	Mr.Thete Bhushan Bapurao
79	Mr.Shewale Gorakh Shivaji
80	Mrs.Ghate Kavita Machindra
81	Mr.Tank Lalit G.
82	Mr. Shyamkant Yadnesh Bhandari
83	Mr. Shyamkant Yadnesh Bhandari
84	Ms.Patil Bhagyashri Subhash
85	Mr.Gunjal Kiran Sawaliram
86	Mr.Gunjal Ravindra Kautik
87	Mr.Marke Sandip Ashok
88	Mr. Deore Pritam Bapurao
89	Mr.Pawar Ganesh D.
90	Mr.Sanap Shankar Vasant
91	Mr.Sanap Shankar Vasant
92	Mr.Bodke Balu Daulat
93	Mr.Bodke Balu Daulat
94	Mr. Khairnar Kiran Dipak
95	Mr.Supare Ajay Dilip

Principal
Loknete Vyankatrao Hiray
Arts, Science & Commerce College
Panchavati, Nashik - 3.

List of teaching and non-teaching staff participating in Faculty development Programmes (FDP), professional development /administrative training programs during the academic year 2019-20

Note: In this academic year a total **25** teaching staff members and **00** non-teaching staff members participated in Faculty development Programmes (FDP), professional development /administrative training programs during the academic year 2019-20.

Sr. No.	Number of Teaching Staff	Number of Non-Teaching Staff	Total
1.	25	00	25

Sr. No.	Name of the participant	Title of the FDP / professional development / administrative training program	Dates (from-to) (DD-MM-YYYY)	Teaching/ Non-Teaching
1.	Dr. J. M. Shewale	FDP – E-Content Development with MOOCs (Physics)	19-07-2019 to 28-07-2019	Teaching
2.	Prof. S. P. Vyalij	FDP – E-Content Development with MOOCs (Library & Information Science)	19-07-2019 to 28-07-2019	Teaching
3.	Dr. V. H. Rakibe	FDP – E-Content Development with MOOCs (Commerce)	19-07-2019 to 28-07-2019	Teaching
4.	Dr. S. A. Wagh	Refresher Course – Community Engagement (English)	23-07-2019 to 05-08-2019	Teaching
5.	Dr. K.N. Wagh	Refresher Course – Community Engagement (English)	23-07-2019 to 05-08-2019	Teaching
6.	Dr. A. S. Patil	FDP – E-Content Development with MOOCs (Economics)	19-07-2019 to 28-07-2019	Teaching
7.	Dr. S. V. Pawar	FDP – E-Content Development with MOOCs (Physical Education)	19-07-2019 to 28-07-2019	Teaching

8.	Dr. Patil Rakesh Vasantrao	FDP – ICT Tools for Effective Teaching Learning	11-05-2020 to 16-05-2020	Teaching
9.	Dr. Patil Rakesh Vasantrao	Short Term Course – Inclusive Learning Management	10-06-2020 to 18-06-2020	Teaching
10.	Dr. Patil Sunil Dagadu	Short Term Course – Sericulture	01-05-2020 to 07-05-2020	Teaching
11.	Dr. Bhadane Rekha Sanjay	Short Term Course – Sericulture	01-05-2020 to 07-05-2020	Teaching
12.	Shri. Chakor Bhushan Shivaji	Short Term Training Program – Advanced Optimization Tools and Techniques for Researchers and Engineers	23-05-2020 to 27-05-2020	Teaching
13.	Dr. Patil Sunil Jagannath	FDP – Evolution from Offline to Online Teaching	30-05-2020 to 03-06-2020	Teaching
14.	Dr. Patil Sunil Jagannath	Course IIT Kanpur – Learning Physics Through Simple Experiments	02-04-2020 to 10-06-2020	Teaching
15.	Dr. Patil Sunil Jagannath	FDP – Use of ICT in Teaching Learning (Regional Language)	01-06-2020 to 06-06-2020	Teaching
16.	Dr. Wagh Sandeep Ashok	FDP – Effective ways to develop E-Content for Teaching Learning (English)	21-05-2020 to 30-05-2020	Teaching
17.	Dr. Vyalij Sambhaji Pundlik	FDP – Creation, Preservation and Dissemination of E-Content	06-06-2020 to 19-06.2020	Teaching
18.	Dr. Vyalij Pralhad Yashwant	WGCapD Webinar Series – Remote Sensing in Crop Monitoring and Assessment	19-05-2020 to 09-06-2020	Teaching
19.	Dr. Bhalla Resham	FDP – Art of Article Writing	26-06-2020	Teaching

20.	Dr. Bhadane Rekha Sanjay	FDP – Python 3.4.3	01-05-2020 to 08-05-2020	Teaching
21.	Dr. Bhalla Resham	FDP – Building a Predictive Understanding on Microbial Communities	23-05-2020 to 24-05-2020	Teaching
22.	Dr. Bhalla Resham	*FDP* – Intellectual Property Rights : Procedures and Policies	01-06-2020	Teaching
23.	Dr. Bhalla Resham	*FDP* – Emerging Trends in Teaching Technology	16-05-2020 to 20-5-2020	Teaching
24.	Dr. Bhalla Resham	*FDP* – Evolution from Offline to Online Teaching	30-05-2020 to 03-06-2020	Teaching
25.	Dr. Bhalla Resham	*FDP* – Innovation, IPR and Entrepreneurship	04-05-2020 to 10-05-2020	Teaching

PRINCIPAL
Loknete Vyankatrao Hiray
Arts, Science & Commerce College,
Panchavati, Nashik - 422 003.

Founder

Karmaveer Bhausaheb Hiray

Mahatma Gandhi Vidyamandir's

Loknete Vyankatrao Hiray

Arts, Science & Commerce College

Affiliated to S.P.P. Uni., Pune Id. No. PU/NS/ASC/018 [1971]

Website : www.lvhcollege.com **e-mail :** lvhcollege@gmail.com

Re-Accredited by NAAC with 'A' Grade

Best College Award 2017 (S.P. Pune University)

Certificates of the participants

and

Reports of the Programme

ACADEMIC YEAR 2019-20

Teaching Staff

University Grants Commission

Loknete Vyankatrao Hiray Arts, Science & Commerce College Panchavati, Nashik - 3.

UGC - Human Resource Development Centre

Savitribai Phule Pune University

This is to Certify that

Prof. Wagh Keda Nimba , Assistant Professor at Loknete Vyankatrao Hiray Arts, Science And Commerce College, Nashik-3 , affiliated to Savitribai Phule Pune University has participated in the Refresher Programme In Community Engagement (Political Science) conducted at the K.V.N. Naik Education Society's Arts, Commerce and Science College, Sharanpur Road Nashik 422002. from 23/07/2019 to 05/08/2019 under the UGC Scheme and has obtained grade 'A'

CO-ORDINATOR DIRECTOR REGISTAR

" WE GALVANIZE ATTITUDE "

1906100677

University Grants Commission

UGC - Human Resource Development Centre

Savitribai Phule Pune University

This is to Certify that

Dr. Wagh Sandeep Ashok, Assistant Professor at Loknete Vyankatrao Hiray Arts, Science & Commerce College, Nashik, affiliated to Savitribai Phule Pune University Pune has participated in the Refresher Programme In Community Engagement (English) conducted at the K.V.N. Naik Education Society's Arts, Commerce and Science College, Sharanpur Road Nashik 422002. from 23/07/2019 to 05/08/2019 under the UGC Scheme and has obtained grade 'A'

CO-ORDINATOR DIRECTOR REGISTAR

1906100752

" WE GALVANIZE ATTITUDE "

UGC - Human Resource Development Centre

Savitribai Phule Pune University

This is to Certify that

Dr. Wagh Sandeep Ashok, Assistant Professor at Loknete Vyankatrao Hiray Arts, Science and Commerce College, Panchavati, Nashik, affiliated to SPPU has participated in Online Short Term Faculty Development Programme On Effective Ways To Develop E-Content For Teaching Learning (English) of Ten Days duration (60 contact hours) conducted by M.V.P. Samaj's K.R.T. Arts, B.H. Commerce and A.M. Science (K.T.H.M.) College, Nashik from 21/05/2020 to 30/05/2020 under the auspices of UGC - Human Resource Development Centre, Savitribai Phule Pune University, Pune 411007, on Self Financed basis.

COORDINATOR PRINCIPAL DIRECTOR REGISTRAR

2005100902

" WE GALVANIZE ATTITUDE "

(PMMMNMOO)

Savitribai Phule Pune University

MHRD's Faculty Development Centre

UGC-Human Resource Development Centre

Lokmata Vyankatrao Hiray Arts, Science & Commerce College Panchavati, Nashik - 3.

This is to Certify that

Dr. Pawar Santosh V., Assistant Professor at MGV's Loknete Vyankatrao Hiray Arts, Science & Commerce College, Panchavati, Nashik, affiliated to Savitribai Phule Pune University, Pune, has participated in Short Term Faculty Development Programme of Ten Days duration titled "E-Content Development with MOOCS (Physical Education)" conducted at the M.G. Vidyamandir's Loknete Vyankatrao Hiray Arts, Science & Commerce College, Panchavati, Nashik 422003 from 19/07/2019 to 28/07/2019 under the Scheme of Pandit Madan Mohan Malaviya National Mission on Teachers and Teaching.

COORDINATOR PRINCIPAL DIRECTOR REGISTRAR

19-20FDCECDM-I-21

Scanned with CamScanner

(PRIME MINISTER)

Savitribai Phule Pune University

MHRD's Faculty Development Centre

UGC-Human Resource Development Centre

Loknete Vyankatrao Hiray Arts, Science & Commerce College Panchavati, Nashik - 3.

This is to Certify that

Mr. Vyatij Sambhaji P., Librarian **at** *MGV's SPH Arts, Science & Commerce College, Nampur,* **affiliated to** *Savitribai Phule Pune University, Pune,* **has participated in** ***Short Term*** *Faculty Development Programme of Ten Days duration titled "E-Content Development with MOOCS (Library & Information Science)"* **conducted at the** *M.G. Vidyamandir's Loknete Vyankatrao Hiray Arts, Science & Commerce College, Panchavati, Nashik 422003* **from** *19/07/2019* **to** *28/07/2019* **under the Scheme of** *Pandit Madan Mohan Malaviya National Mission on Teachers and Teaching.*

COORDINATOR PRINCIPAL DIRECTOR REGISTRAR

19-20FDCECDM-I-31

(PMMMNMTT)

Savitribai Phule Pune University

MHRD's
Faculty Development Centre
UGC-Human Resource Development Centre

This is to Certify that

Dr. Shewale Janardan M., Assistant Professor at MGV's Loknete Vyankatrao Hiray Arts, Science & Commerce College, Panchavati, Nashik, affiliated to Savitribai Phule Pune University, Pune, has participated in Short Term Faculty Development Programme of Ten Days duration titled "E-Content Development with MOOCS (Physics)" conducted at the M.G. Vidyamandir's Loknete Vyankatrao Hiray Arts, Science & Commerce College, Panchavati, Nashik 422003 from 19/07/2019 to 28/07/2019 under the Scheme of Pandit Madan Mohan Malaviya National Mission on Teachers and Teaching.

Loknete Vyankatrao Hiray Arts, Science & Commerce College Panchavati, Nashik - 3.

COORDINATOR PRINCIPAL DIRECTOR REGISTRAR

I-20FDCECDM-I-28

Lokmanya Vyankatrao Hiray Arts, Science & Commerce College
Panchavati, Nashik - 3.

Swami Ramanand Teerth Marathwada University,Nanded

"Dnyanteerth", Vishnupuri, Nanded-431606, Maharashtra

One Week National Online Faculty Development Program

ICT Tools for Effective Teaching Learning

11-16 May 2020

E-Certificate

This is to certify that **Dr. Rakesh Vasantrao Patil,** ***MGV's S.P.H. Arts, Sci. & Comm. College, Nampur*** has successfully completed One Week National Online Faculty Development Program on ICT Tools for Effective Teaching Learning, from 11th to 16th May 2020, organized by School of Mathematical Sciences, Swami Ramanand Teerth Marathwada University, Nanded.

Dr. Rupali Jain	**Dr. B. Surendranath Reddy**	**Dr. Dnyaneshwar Pawar**	**Dr. Udhav Bhosle**
Co-Coordinator Assistant Professor School of Math. Sci.	**Coordinator** Assistant Professor School of Math. Sci.	**Convener** Professor & Director School of Math. Sci.	**Patron** Vice Chancellor SRTM University, Nanded

Lokmanya Vyankatrao Hiray Arts, Science & Commerce College
Panchavati, Nashik - 3.

IUCDS
INTER UNIVERSITY CENTRE FOR DISABILITY STUDIES

Inter University Centre for Disability Studies, Mahatma Gandhi University, Kottayam, Kerala
in collaboration with
MES's Pillai College of Education and Research, Chembur, Mumbai

CERTIFICATE OF COMPLETION

This is to certify that

DR. RAKESH VASANTRAO PATIL

from Samajshree Prashantdada Hiray Arts, Science & Commerce College, Nampur, Tal. Baglan Dist. Nashik
has completed the Online Short Term Course on

INCLUSIVE LEARNING ENVIRONMENT

conducted through a MOOC platform from 10/6/2020 - 18/6/2020.

DR. RENI FRANCIS
Principal, MES's PCER,
Chembur,Mumbai

DR.P.T.BABURAJ
Director, IUCDS- M.G. University,
Kottayam, Kerala

SHRI BALAJI SANSTHAN, DEULGAON RAJA'S

SHRI VYANKATESH ARTS, COMMERCE AND SCIENCE COLLEGE,

DEULGAON RAJA DIST-BULDANA (M.S.) 443204

(Re-Accrediated With 'B' Grade by NAAC)

DEPARTMENT OF ZOOLOGY

Lokmanya Vyankatrao Hiray Arts, Science & Commerce College Panchavati, Nashik - 3.

One Week e-Short Term Course (STC) on "SERICULTURE"

CERTIFICATE

This is to certify that **Dr. Sunil Dagadu Patil**

has participated and successfully completed One Week e-Short Term Course (STC) on "SERICULTURE" organized by the Department of Zoology, Shri Vyankatesh Arts, Commerce and Science College Deulgaon Raja, Dist-Buldana from 01 May 2020 to 07 May 2020.

Dr.R.R.Khawal
Dr.M.R.Tandale
Mr.R.D.Saroj
(Course-SubCoordinator)

Mr. D.M.Shimbre
(Course Coordinator)

Dr.G.B.Jadhav
(Principal)

Date:08/05/2020

Savitribai Phule Shikshan Prasarak Mandal's

SKN SINHGAD COLLEGE OF ENGINEERING, PANDHARPUR

(Approved by AICTE,New Delhi,Recognized by D.T.E .(M.S)& Affiliated to the Solapur University, Solapur)

Gat.No.664,Korti,Tal.Pandharpur,Dist.Solapur-413304

Office Ph.No.02186-250146, Website:www.sknscoe.ac.in, Email-Id:principal @sknscoe.ac.in

Accredited by NAAC with 'A' Grade

Mechanical Engineering Department

Lokmanya Vyankatrao Hiray Arts, Science & Commerce College Panchavati, Nashik - 3.

CERTIFICATE

This is to certify that

Mr.Bhushan Shivaji Chakor

From LVH Arts,Commerce & Science College Panchwati, Nashik

has successfully completed a One Week STTP on **"Advanced Optimization Tools & Techniques for Researchers & Engineers"** *during the period from* 23/05/2020 *to* 27/05/2020.

Course Contents
A) BASICS OF OPTIMIZATION.
1. OPTIMIZATION- BASIC IDEAS
2. DYNAMIC OPTIMIZATION
B) INTRODUCTION TO DOE AND SURFACE RESPONSE METHODOLOGY.
1. DESIGN OF EXPERIMENTS (DOE) - INTRODUCTION
2. INTRODUCTION TO RESPONSE SURFACE METHODOLOGY
3. BASICS OF RESPONSE SURFACE METHODOLOGY (RSM) FOR PROCESS OPTIMIZATION
C) HYBRID OPTIMIZATION TECHNIQUES.
1. TEACHING LEARNING BASED OPTIMIZATION (TLBO)
2. PARTICLE SWARM OPTIMIZATION. (PSO)
D) MODERN EVOLUTIONARY OPTIMIZATION TECHNIQUES.
1. SIMULATED ANNEALING
2. GENETIC ALGORITHM PART I AND II
E) MODERN EVOLUTIONARY OPTIMIZATION TECHNIQUES.
1. ARTIFICIAL BEE COLONY ALGORITHM
2. WORKING OF ARTIFICIAL BEE COLONY ALGORITHM

Participant Code

www.sknscoe.ac.in

Scan This Code for certificate Validation

Conducted by ***SKN Sinhgad College of Engineeering, Pandharpur and sponsored by Punyashlok Ahilyadevi Holkar Solapur University , Solapur.***

Dr.B.S.Gandhare	Dr. S.S.Kulkarni	Dr. R. T. Vyavahare	Dr. K.J. Karande
Co-ordinator	Head of Department	Dean Academics	Principal

SATISH PRADHAN DNYANASADHANA COLLEGE, THANE

(Arts, Science and Commerce)

Internal Quality Assurance Cell and Faculty Development Programme Committee

In Association with

Department of Information Technology University of Mumbai

Yashwantrao Chavan Maharashtra Open University, Mumbai Regional Centre

and

Microsoft

organised

FDP on 'Evolution from Offline to Online Teaching'

University of Mumbai

ज्ञानगंगा घरोघरी

Yashwantrao Chavan Maharashtra Open University, Nashik

This is to certify that

Mr./Ms./Dr. *Mr. S. J. Patil*

has participated in the five-day online Faculty Development Programme from 30th May, 2020 to 3rd June, 2020 on the topic 'Evolution from Offline to Online Teaching'

Dr. Waman Nakhale
Academic Associate,
Regional Director, Mumbai.
YCM Open University

Dr. R. Srivaramangai
Head of IT Dept.
University of Mumbai

Dr. Chandrashekhar D. Marathe
Principal
Satish Pradhan Dnyanasadhana College,
Thane

Centre for Continuing Education

Indian Institute of Technology Kanpur

Lokmanya Vyankatrao Hiray Arts, Science & Commerce College Panchavati, Nashik - 3.

This is to certify that

Sunil Jagannath Patil

has succesfully completed the course

Learning Physics Through Simple Experiments

(April 2 to June 10, 2020)

Prof. Rajesh M. Hegde
Head, Centre for Continuing Education
IIT Kanpur

Prof. H. C. Verma (Retd.)
Department of Physics
IIT Kanpur

Verify at outreach.iitk.ac.in/v/5ee376b81d41c8cf0d41704e

Vidya Prasarak Mandal, Gadhinglaj

Dr. Ghali College, Gadhinglaj

Affiliated to Shivaji University, Kolhapur

(NAAC Re-accredited 'B' Grade)

One Week Online Faculty Development Program On Use of ICT in Teaching Learning (Regional Language)

Lokmanya Vyankatrao Hiray Arts, Science & Commerce College Panchavati, Nashik - 3.

Certificate

This is to certify that Prof. S. J. PATIL of L. V. H. College, Panchavati, Nashik. has successfully completed *One Week Online Faculty Development Program on Use of ICT in Teaching Learning (Regional Language)* from 1 June to 6 June, 2020, organised by Internal Quality Assurance Cell (IQAC) of Dr. Ghali College, Gadhinglaj.

Mr. M.S.Vandkar	Dr. D. N. Waghmare	Mr. A. G. Godghate	Dr. N. K. Shelake	Dr. M. R. Patil
Co-ordinator	Co-ordinator	Co-ordinator	Chief-Coordinator	Principal

UGC - Human Resource Development Centre

Savitribai Phule Pune University

This is to Certify that Dr. Wagh Sandeep Ashok, Assistant Professor at Loknete Vyankatrao Hiray Arts, Science and Commerce College, Panchavati, Nashik, affiliated to SPPU has participated in Online Short Term Faculty Development Programme On Effective Ways To Develop E-Content For Teaching Learning (English) of Ten Days duration (60 contact hours) conducted by M.V.P. Samaj's K.R.T. Arts, B.H. Commerce and A.M. Science (K.T.H.M.) College, Nashik from 21/05/2020 to 30/05/2020 under the auspices of UGC - Human Resource Development Centre, Savitribai Phule Pune University, Pune 411007, on Self Financed basis.

COORDINATOR PRINCIPAL DIRECTOR REGISTRAR

" WE GALVANIZE ATTITUDE "

2005100902

UGC - Human Resource Development Centre

Savitribai Phule Pune University

This is to Certify that

Mr. Vyalij Sambhaji Pundlik, Librarian at M.G.V's Loknete Vyankatrao Hiray Arts, Science and Commerce College, Panchavati, Nashik, affiliated to Savitribai Phule Pune University, Pune has participated in Online Short Term Faculty Development Programme On Creation, Preservation And Dissemination Of E-Content (Library And Information Science) of Fourteen Days duration (65 contact hours) conducted by St. Vincent College of Commerce, Pune from 06/06/2020 to 19/06/2020 under the auspices of UGC - Human Resource Development Centre, Savitribai Phule Pune University, Pune 411007, on Self Financed basis.

COORDINATOR PRINCIPAL DIRECTOR REGISTRAR

" WE GALVANIZE ATTITUDE "

2006100393

RATHNAVEL SUBRAMANIAM COLLEGE OF ARTS & SCIENCE

Autonomous & Affiliated to Bharathiar University/ Reaccredited with 'A' Grade by NAAC (3rd Cycle)
Trichy road, Sulur, Coimbatore. www.rvscas.ac.in

RVS GROUP

LIVE STREAMING

Loknete Vyankatrao Hiray Arts, Science & Commerce College
Panchavati, Nashik - 3.

Certificate

OF PARTICIPATION

SCHOOL OF BUSINESS MANAGEMENT

BUZZMENT & BUZZTECH ASSOCIATION

Organized Faculty Development Programme

art of article writing

THIS CERTIFICATE IS PRESENTED TO

Dr.BHALLA R

of LOKNETE VYANKATRAO HIRAY ARTS
participated in the Faculty Development programme on ART OF ARTICLE WRITING organized by School of Business Management, RVS CAS held on 26.06.2020

Mrs. M. Anuradha	Dr. A. Rajamani	Dr. M. Sekar	Dr. T. Sivakumar
Program co-ordinator	Program co-ordinator	HoD	Principal

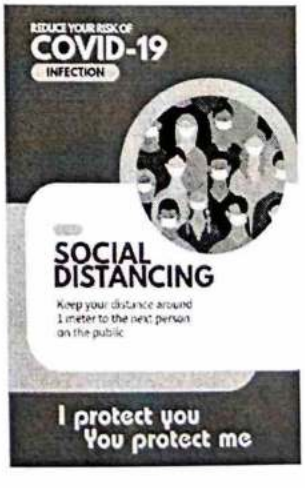

Lokmata Vyankatrao Hiray Arts, Science & Commerce College
Panchavati, Nashik - 3.

M.C.E. SOCIETY'S

ABEDA INAMDAR SENIOR COLLEGE
OF ARTS,
SCIENCE & COMMERCE, PUNE-01

spoken-tutorial
Ministry of Human Resources and Development
Govt Of India

python

ONE WEEK FACULTY DEVELOPMENT PROGRAMME ON PYTHON 3.4.3
in association with
Spoken Tutorial, IIT Bombay

Certificate

This is to certify that

Dr./Mr./Mrs./Ms. REKHA BHADANE

has participated in "ONE WEEK FACULTY DEVELOPMENT PROGRAMME ON PYTHON 3.4.3" organized by Department of BCA(Science) in association with Spoken Tutorial, IIT Bombay from 1st May 2020 to 8th May 2020.

Mr. Kamil Khan (Co-ordinator)	Mrs. Veena Gandhi (Head, Department of BCA (Science)) (Convener)	Dr. Shaila Bootwala (Principal)

PG AND RESEARCH DEPARTMENT OF ZOOLOGY
NIRMALA COLLEGE FOR WOMEN (AUTONOMOUS)

Redfields, Coimbatore – 18, TN, India.
Accredited with 'A' Grade by NAAC in the III cycle with CGPA 3.62
Accorded star status by the Department of Biotechnology, Govt. of India

Loknete Vyankatrao Hiray Arts, Science & Commerce College
Panchavati, Nashik - 3.

National level FDP on

"BUILDING A PREDICTIVE UNDERSTANDING OF MICROBIAL COMMUNITIES"

(Virtual forum through "Zoom Application")

23rd & 24th May, 2020
Time – 11am to 12pm

CERTIFICATE

This is to certify that

Dr. Resham Bhalla, Associate professor

LVH Arts, Science & Commerce College, Nashik

has participated in the National Level FDP virtually on the ZOOM application.

Principal
Nirmala College for Women (Autonomous)

Pawlin Vasanthi
Dr. Pawlin Vasanthi Joseph
Convener

Nanded Education Society's

Science College, Nanded (M.S.)

[Re-accredited with 'A' grade by NAAC in 3rd Cycle with 3.38 CGPA; College with Potential for Excellence;
Best College Award of S.R.T.M. University, Nanded (M.S)]

Lokmanya Vyankatrao Hiray Arts, Science & Commerce College Panchavati, Nashik - 3.

CERTIFICATE OF PARTICIPATION

This is to certify that Ms/Mrs/Mr/Dr Resham Bhalla

of LVH Arts,Science & Commerce College, Nashik

has participated and successfully completed One day Faculty Development Programme on "Intellectual Property Right: Procedures and Policies" organized by Internal Quality Assurance Cell, NES's Science College, Nanded, Maharashtra on 1st June 2020.

(Dr. Moheera Thaseen)
Jt. Organizing Secretary

(Dr. A. S. Bansode)
Organizing Secretary

(Dr. D.U. Gawai)
Convenor

Date: 01-06-2020

Certificate ID: SCN/FDP-IPR/ 0715

Sri Guru Tegh Bahadur Khalsa College Jabalpur (M.P.)

(An ISO 9001:2015 Certified Minority Institution)

This Certificate is awarded to

DR. RESHAM BHALLA

has attended Online International Faculty Development Program on topic "Emerging Trends In Teaching Technology " from 16th May 2020 to 20th May 2020 organised by Department of Education in association with Council for Teacher Education Foundation, Nagpur and GHG Khalsa College of Education ,Gurusar Sadhar, Ludhiana.

Mrs. Simmi Singh	Dr Sudha Dwivedi	Mrs. Shashi Dubey	Dr. R. S. Chandok
Organising Secretary	Coordinator	Convener	Principal

Issue May, 20, 2020
Jabalpur, M.P. India

www.sgtbkhalsajbp.org | sgtbkhalsacollegeoffice@gmail.com

SATISH PRADHAN DNYANASADHANA COLLEGE, THANE

(Arts, Science and Commerce)

Internal Quality Assurance Cell and Faculty Development Programme Committee

In Association with

Department of Information Technology University of Mumbai

Yashwantrao Chavan Maharashtra Open University, Mumbai Regional Centre

and

Microsoft

organised

FDP on 'Evolution from Offline to Online Teaching'

University of Mumbai

ज्ञानगंगा घरोघरी

Yashwantrao Chavan Maharashtra Open University, Nashik

This is to certify that

Mr./Ms./Dr. *Dr. Resham Bhalla*

has participated in the five-day online Faculty Development Programme from 30th May, 2020 to 3rd June, 2020 on the topic 'Evolution from Offline to Online Teaching'

Dr. Waman Nakhale
Academic Associate,
Regional Director, Mumbai.
YCM Open University

Dr. R. Srivaramangai
Head of IT Dept.
University of Mumbai

Dr. Chandrashekhar D. Marathe
Principal
Satish Pradhan Dnyanasadhana College,
Thane

Certificate ID: PHCASCFDPIIE-478

Mahatma Education Society's

Pillai HOC College of Arts, Science and Commerce, Rasayani

(Accredited by NAAC)

Certificate of Completion

THIS ACKNOWLEDGES THAT

Dr Reshma Bhalla

of LHV Arts , Science & Commerce college Panchavati , Nashik

has successfully completed One Week International Online Faculty Development Programme organised by **Internal Quality Assurance Cell (IQAC)** in association with **Patlex Business Solutions** on

"INNOVATION, IPR & ENTREPRENEURSHIP"

from **May 04, 2020 to May 10, 2020.**

Mr. Vijaykumar Shivpuje	Mr. Swapnil Patil	Ms. Rewati Soman	Dr. Lata Menon
DIRECTOR, PATLEX BUSINESS SOLUTIONS	CO-CONVENOR	CONVENOR	PRINCIPAL

This is a system generated certificate.The information given on certificate are as per the details provided by the participant at the time of registration.

SHRI BALAJI SANSTHAN, DEULGAON RAJA'S

SHRI VYANKATESH ARTS, COMMERCE AND SCIENCE COLLEGE,

DEULGAON RAJA DIST-BULDANA (M.S.) 443204

(Re-Accrediated With 'B' Grade by NAAC)

DEPARTMENT OF ZOOLOGY

Late Shri Vyankatrao Hiray Arts, Science & Commerce College Panchavati, Nashik - 3.

One Week e-Short Term Course (STC) on "SERICULTURE"

CERTIFICATE

This is to certify that **Dr. Rekha Sanjay Bhadane**

has participated and successfully completed One Week e-Short Term Course (STC) on "SERICULTURE" organized by the Department of Zoology, Shri Vyankatesh Arts, Commerce and Science College Deulgaon Raja, Dist-Buldana from 01 May 2020 to 07 May 2020.

Dr.R.R.Khawal
Dr.M.R.Tandale
Mr.R.D.Saroj
(Course-SubCoordinator)

Mr. D.M.Shimbre
(Course Coordinator)

Dr.G.B.Jadhav
(Principal)

Date:08/05/2020

सत्यमेव जयते

INDIAN INSTITUTE OF REMOTE SENSING

INDIAN SPACE RESEARCH ORGANISATION

DEPARTMENT OF SPACE, GOVERNMENT OF INDIA

Committee on Earth Observation Satellites (CEOS)

इसरो isro

CEOS

Enrollment No. 202050040116863

Loknete Vyankatrao Hiray Arts, Science & Commerce College Panchavati, Nashik - 3.

Certificate of Participation

This is to certify that **PRALHAD VYALIJ** has been awarded this certificate for participating in online **WGCapD Webinar Series** on **"Remote Sensing in Crop Monitoring and Assessment"**. The webinar series was conducted by Indian Institute of Remote Sensing (IIRS), ISRO, during 19 May to 9 June, 2020.

The Committee on Earth Observation Satellites

Date: 02-07-2020

Dehradun, India

(Suresh Kumar)
Course Director

(Prakash Chauhan)
Director, IIRS

UID- b6eb223fbe13398d2eb2b874d5e0adfa .This Certificate can be validated using URL- https://certificate.iirs.gov.in

(JAMMANMOO)

Savitribai Phule Pune University

MHRD's
Faculty Development Centre
UGC-Human Resource Development Centre

This is to Certify that

Dr. Patil Asha S., Assistant Professor at MGV's Loknete Vyankatrao Hiray Arts, Science & Commerce College Panchavati, Nashik, affiliated to Savitribai Phule Pune University, Pune, has participated in Short Term Development Programme of Ten Days duration Content Development with MOOCS (Economics) conducted at the M.G. Vidyamandir's Loknete Vyankatrao Hiray Arts Science & Commerce College, Panchavati, Nashik 422003 from 19/07/2019 to 28/07/2019 under the Scheme of Mohan Malaviya National Mission on Teaching.

COORDINATOR PRINCIPAL DIRECTOR REGISTRAR

Loknete Vyankatrao Hiray Arts, Science & Commerce College
Panchavati, Nashik - 3.

List of teaching and non-teaching staff participating in Faculty development Programmes (FDP), professional development /administrative training programs during the academic year 2018-19

Note: In this academic year a total **13** teaching staff members and **16** non-teaching staff members participated in Faculty development Programmes (FDP), professional development /administrative training programs during the academic year

Sr. No.	Number of Teaching Staff	Number of Non-Teaching Staff	Total
1.	13	16	29

Sr. No.	Name of the participant	Title of the FDP / professional development / administrative training program	Dates (from-to) (DD-MM-YYYY)	Teaching/Non-Teaching
1.	Prof. A. B. Patil	Refresher Course in ICT (Electronic Science)	09-07-2018 to 29-07-2018	Teaching
2.	Dr. S. S. Chobe	Refresher Course – Teaching, Learning & Evaluation	11-10-2018 to 31-10-2018	Teaching
3.	Dr. J. M. Shewale	Refresher Course – Teaching, Learning & Evaluation	11-10-2018 to 31-10-2018	Teaching
4.	Prof. S. P. Vyalij	Refresher Course – Teaching, Learning & Evaluation	11-10-2018 to 31-10-2018	Teaching
5.	Dr. Y. A. Hiray	Refresher Course – Teaching, Learning & Evaluation	11-10-2018 to 31-10-2018	Teaching
6.	Dr. S. A. Wagh	Refresher Course – Teaching, Learning & Evaluation	11-10-2018 to 31-10-2018	Teaching
7.	Dr. P. B. Marakwar	Refresher Course – Teaching, Learning & Evaluation	11-10-2018 to 31-10-2018	Teaching
8.	Dr. R. M. Deore	Refresher Course – Teaching, Learning & Evaluation	11-10-2018 to 31-10-2018	Teaching
9.	Prof. K. N. Wagh	Refresher Course – Teaching, Learning & Evaluation	11-10-2018 to 31-10-2018	Teaching
10.	Dr. V. H. Rakibe	Refresher Course – Teaching, Learning & Evaluation	11-10-2018 to 31-10-2018	Teaching
11.	Dr. A.P. Patil	Refresher Course – Teaching, Learning & Evaluation	11-10-2018 to 31-10-2018	Teaching
12.	Prof. S. P. Vyalij	FDP – E-Content Development – MOOCs	25-03-2019 to 31-03-2019	Teaching
13.	Dr. K. N. Pingale	FDP – E-Content Development – MOOCs	25-03-2019 to 31-03-2019	Teaching

14.	Shri. Sambhaji P. Vyalij	Vriddhi Software Training Programme	05-02-2019 to 05-04-2019	Non-Teaching
15.	Shri. Paliwal Sudhir D.	Vriddhi Software Training Programme	05-02-2019 to 05-04-2019	Non-Teaching
16.	Shri. Shelar Shantilal N.	Vriddhi Software Training Programme	05-02-2019 to 05-04-2019	Non-Teaching
17.	Shri. Pawar Hemant R.	Vriddhi Software Training Programme	05-02-2019 to 05-04-2019	Non-Teaching
18.	Shri. Gawali Keshav K.	Vriddhi Software Training Programme	05-02-2019 to 05-04-2019	Non-Teaching
19.	Shri. Shewale Madhukar N.	Vriddhi Software Training Programme	05-02-2019 to 05-04-2019	Non-Teaching
20.	Shri. Sonawane Yogesh D.	Vriddhi Software Training Programme	05-02-2019 to 05-04-2019	Non-Teaching
21.	Shri. Kedare Jitendra	Vriddhi Software Training Programme	05-02-2019 to 05-04-2019	Non-Teaching
22.	Shri. Mandwade Subhash N.	Vriddhi Software Training Programme	05-02-2019 to 05-04-2019	Non-Teaching
23.	Shri. Suryawanshi Damodar W.	Vriddhi Software Training Programme	05-02-2019 to 05-04-2019	Non-Teaching
24.	Shri. Khairnar Vijay B.	Vriddhi Software Training Programme	05-02-2019 to 05-04-2019	Non-Teaching
25.	Shri. Tawar Dhansing C.	Vriddhi Software Training Programme	05-02-2019 to 05-04-2019	Non-Teaching
26.	Shri. Wani Dasharath S.	Vriddhi Software Training Programme	05-02-2019 to 05-04-2019	Non-Teaching
27.	Shri. Kapadnis Sanjay A.	Vriddhi Software Training Programme	05-02-2019 to 05-04-2019	Non-Teaching
28.	Shri. Solunke Vijaysing C.	Vriddhi Software Training Programme	05-02-2019 to 05-04-2019	Non-Teaching
29.	Shri. Thakare Walmik N.	Vriddhi Software Training Programme	05-02-2019 to 05-04-2019	Non-Teaching

PRINCIPAL
Loknete Vyankatrao Hiray
Arts, Science & Commerce College,
Panchavati, Nashik - 422 003.

Founder

Karmaveer Bhausaheb Hiray

Mahatma Gandhi Vidyamandir's

Loknete Vyankatrao Hiray

Arts, Science & Commerce College

Affiliated to S.P.P. Uni., Pune Id. No. PU/NS/ASC/018 [1971]

Website : www.lvhcollege.com **e-mail :** lvhcollege@gmail.com

Re-Accredited by NAAC with 'A' Grade

Best College Award 2017 (S.P. Pune University)

Certificates of the participants

and

Reports of the Programme

ACADEMIC YEAR 2018-19

Teaching Staff

6.3.4 Total number of teachers attending professional development programmes viz., Orientation / Induction Programme, Refresher Course, Short Term Course during the year 2018-19

Name of teacher who attended	Title of the Program	Duration (from-to) (DD-MM-YYYY)
Prof. A. B. Patil	Refresher Course in ICT (Electronic Science)	09-07-2018 to 29-07-2018
Dr. S. S. Chobe	Refresher Course – Teaching, Learning & Evaluation	11-10-2018 to 31-10-2018
Dr. J. M. Shewale	Refresher Course – Teaching, Learning & Evaluation	11-10-2018 to 31-10-2018
Prof. S. P. Vyalij	Refresher Course – Teaching, Learning & Evaluation	11-10-2018 to 31-10-2018
Dr. Y. A. Hiray	Refresher Course – Teaching, Learning & Evaluation	11-10-2018 to 31-10-2018
Dr. S. A. Wagh	Refresher Course – Teaching, Learning & Evaluation	11-10-2018 to 31-10-2018
Dr. P. B. Marakwar	Refresher Course – Teaching, Learning & Evaluation	11-10-2018 to 31-10-2018
Dr. R. M. Deore	Refresher Course – Teaching, Learning & Evaluation	11-10-2018 to 31-10-2018
Prof. K. N. Wagh	Refresher Course – Teaching, Learning & Evaluation	11-10-2018 to 31-10-2018
Dr. V. H. Rakibe	Refresher Course – Teaching, Learning & Evaluation	11-10-2018 to 31-10-2018
Dr. A.P. Patil	Refresher Course – Teaching, Learning & Evaluation	11-10-2018 to 31-10-2018
Prof. S. P. Vyalij	FDP – E-Content Development – MOOCs	25-03-2019 to 31-03-2019
Dr. K. N. Pingale	FDP – E-Content Development – MOOCs	25-03-2019 to 31-03-2019

UNIVERSITY GRANTS COMMISSION

Lokmanya Vyankatrao Hiray Arts, Science & Commerce College Panchavati, Nashik - 3.

UGC-
HUMAN
RESOURCE
DEVELOPMENT
CENTRE
(UGC-HRDC)

SAVITRIBAI
PHULE
PUNE
UNIVERSITY

This is to certify that

Mr. Wagh Keda N.,

Assistant Professor of

M. G. Vidyamandir's Loknete Vyankatrao Hiray Arts, Science And Commerce College, Panchavati, Nashik affiliated to Savitribai Phule Pune University, Pune, participated in the Refresher Course in

Teaching, Learning and Evaluation (Political Science)

conducted at the M. G. Vidyamandir's Loknete Vyankatrao Hiray Arts, Science and Commerce College, Panchavati, Nashik 422003,

from 11/10/2018 to 31/10/2018 on Self Financed basis and has obtained Grade 'A'.

COORDINATOR PRINCIPAL DC DIRECTOR REGISTRAR / VICE-CHANCELLOR

Grade Scale : A : 75% and Above B : 60 - 74% C : 50 - 59%

"WE GALVANIZE ATTITUDE"

18-19SFTL-I-64

UNIVERSITY GRANTS COMMISSION

Loknete Vyankatrao Hiray Arts, Science & Commerce College
Panchavati, Nashik - 3.

UGC-
HUMAN
RESOURCE
DEVELOPMENT
CENTRE
(UGC-HRDC)

SAVITRIBAI
PHULE
PUNE
UNIVERSITY

This is to certify that
Dr. Patil Anita P.,
Assistant Professor of
M. G. Vidya Mandir's Smt. Pushpatai Hiray Arts, Science & Commerce Mahila Mahavidyalaya, Malegaon Camp affiliated to Savitribai Phule Pune University, Pune,
participated in the Refresher Course in

Teaching, Learning and Evaluation (Zoology)

conducted at the M. G. Vidyamandir's Loknete Vyankatrao Hiray Arts, Science and Commerce College, Panchavati, Nashik 422003,
from 11/10/2018 to 31/10/2018 on Self Financed basis and has obtained Grade 'A'.

COORDINATOR PRINCIPAL I/C DIRECTOR REGISTRAR / VICE-CHANCELLOR

Grade Scale : A : 75% and Above B : 60 - 74% C : 50 - 59%

"WE GALVANIZE ATTITUDE"

18-19SFTL-I-35

UNIVERSITY GRANTS COMMISSION

Lokmanya Vyankatrao Hiray Arts, Science & Commerce College, Panchavati, Nashik - 3.

UGC-
HUMAN
RESOURCE
DEVELOPMENT
CENTRE
(UGC-HRDC)

SAVITRIBAI
PHULE
PUNE
UNIVERSITY

This is to certify that

Dr. Wagh Sandeep A.,

Assistant Professor of

M. G. Vidyamandir's Loknete Vyankatrao Hiray Arts, Science And Commerce College, Panchavati, Nashik affiliated to Savitribai Phule Pune University, Pune, participated in the Refresher Course in

Teaching, Learning and Evaluation (English)

conducted at the M. G. Vidyamandir's Loknete Vyankatrao Hiray Arts, Science and Commerce College, Panchavati, Nashik 422003,

from 11/10/2018 to 31/10/2018 on Self Financed basis and has obtained Grade 'A'.

COORDINATOR PRINCIPAL I/C DIRECTOR REGISTRAR / VICE-CHANCELLO

Grade Scale : A : 75% and Above B : 60 - 74% C : 50 - 59%

"WE GALVANIZE ATTITUDE"

18-19SFTL-I-65

UNIVERSITY GRANTS COMMISSION

Loknete Vyankatrao Hiray Arts, Science & Commerce College Panchavati, Nashik - 3.

UGC-
HUMAN
RESOURCE
DEVELOPMENT
CENTRE
(UGC-HRDC)

SAVITRIBAI
PHULE
PUNE
UNIVERSITY

This is to certify that
Mr. Vyalij Sambhaji P.,
Assistant Professor of
M. G. Vidyamandir's Loknete Vyankatrao Hiray Arts, Science And Commerce College, Panchavati, Nashik affiliated to Savitribai Phule Pune University, Pune, participated in the Refresher Course in

Teaching, Learning and Evaluation (Library Science)

conducted at the M. G. Vidyamandir's Loknete Vyankatrao Hiray Arts, Science and Commerce College, Panchavati, Nashik 422003, from 11/10/2018 to 31/10/2018 on Self Financed basis and has obtained Grade 'A'.

COORDINATOR PRINCIPAL I/C DIRECTOR REGISTRAR / VICE-CHANCELLO

Grade Scale : A : 75% and Above B : 60 - 74% C : 50 - 59%

"WE GALVANIZE ATTITUDE"

18-19SFTL-I-62

UNIVERSITY GRANTS COMMISSION

UGC-
HUMAN
RESOURCE
DEVELOPMENT
CENTRE
(UGC-HRDC)

SAVITRIBAI
PHULE
PUNE
UNIVERSITY

This is to certify that

Mr. Vyalij Sambhaji P.,

Librarian of

M. G. Vidyamandir's Loknete Vyankatrao Hiray Arts, Science And Commerce College, Panchavati, Nashik ; affiliated to Savitribai Phule Pune University , Pune,

has participated in Short Term Faculty Development Programme of one week (Seven Days) duration on **E-Content Development-MOOCs (Library and Information Science)**

conducted at the K. V. N. Naik Shikshan Prasarak Sanstha's Arts, Commerce and Science College, Nashik 422002,

from 25/03/2019 to 31/03/2019 under the UGC Scheme.

I/C DIRECTOR COORDINATOR REGISTRAR / VICE-CHANCELLOR

Grade Scale : A : 75% and Above B : 60 - 74% C : 50 - 59%

"WE GALVANIZE ATTITUDE"

18-19FDP-III-29

UNIVERSITY GRANTS COMMISSION

Lokmanya Vyankatrao Hiray Arts, Science & Commerce College, Panchavati, Nashik - 3.

UGC-
HUMAN
RESOURCE
DEVELOPMENT
CENTRE
(UGC-HRDC)

SAVITRIBAI
PHULE
PUNE
UNIVERSITY

This is to certify that

Dr. Shewale Janardan M.,

Assistant Professor of

M. G. Vidyamandir's Loknete Vyankatrao Hiray Arts, Science And Commerce College, Panchavati, Nashik affiliated to Savitribai Phule Pune University, Pune, participated in the Refresher Course in

Teaching, Learning and Evaluation (Physics)

conducted at the M. G. Vidyamandir's Loknete Vyankatrao Hiray Arts, Science and Commerce College, Panchavati, Nashik 422003,

from 11/10/2018 to 31/10/2018 on Self Financed basis and has obtained Grade 'A'.

COORDINATOR PRINCIPAL I/C DIRECTOR REGISTRAR / VICE-CHANCELLOR

Grade Scale : A : 75% and Above B : 60 - 74% C : 50 - 59%

I-19SFTL-I-54

"WE GALVANIZE ATTITUDE"

UNIVERSITY GRANTS COMMISSION

Lokneta Vyankatrao Hiray Arts, Science & Commerce College
Panchavati, Nashik - 3.

UGC-
HUMAN
RESOURCE
DEVELOPMENT
CENTRE
(UGC-HRDC)

This is to certify that

Dr. Deore Rupali M.,

Assistant Professor of

M. G. Vidyamandir's Loknete Vyankatrao Hiray Arts, Science And Commerce College, Panchavati, Nashik affiliated to Savitribai Phule Pune University, Pune, participated in the Refresher Course in

Teaching, Learning and Evaluation (Economics)

conducted at the M. G. Vidyamandir's Loknete Vyankatrao Hiray Arts, Science and Commerce College, Panchavati, Nashik 422003,

from 11/10/2018 to 31/10/2018 on Self Financed basis and has obtained Grade 'A'.

SAVITRIBAI
PHULE
PUNE
UNIVERSITY

COORDINATOR PRINCIPAL I/C DIRECTOR REGISTRAR / VICE-CHANCELLOR

Grade Scale : A : 75% and Above B : 60 - 74% C : 50 - 59%

18-19SFTL-I-10

"WE GALVANIZE ATTITUDE"

UNIVERSITY GRANTS COMMISSION

HUMAN RESOURCE DEVELOPMENT CENTER

Dr. BABASAHEB AMBEDKAR MARATHWADA UNIVERSITY
AURANGABAD - 431 004 MAHARASHTRA (INDIA)

NAAC Reaccreditated "A"

UGC

UGC SPONSORED REFRESHER COURSE

This is to certify that

Dr. Mr. / Mrs. / Miss. : Sode Jaimala Ashok.

Assistant Professor of Psychology, L.V.H. College, Nashik.

Affiliated to Savitribai Phule Pune University, Pune.

Participated in the Refresher Course in the subject Social Science Scheduled

from 04/9/2017 to 23/9/2017. and obtained Grade A

DIRECTOR

COURSE COORDINATOR

VICE-CHANCELLOR

Late Vyankatrao Hiray Arts, Science & Commerce College
Panchavati, Nashik - 3.

UNIVERSITY GRANTS COMMISSION

HUMAN RESOURCE DEVELOPMENT CENTER

Dr. BABASAHEB AMBEDKAR MARATHWADA UNIVERSITY
AURANGABAD - 431 004 MAHARASHTRA (INDIA)

NAAC Reaccreditated "A"

UGC

UGC SPONSORED REFRESHER COURSE

This is to certify that

Dr. Mr. / Mrs. / Miss. : Anita P. Patil.

Assistant Professor of Zoology, Late Vyankatrao Hiray College, Panchavati, Dist- Nashik.

Affiliated to Savitribai Phule Pune University, Pune.

Participated in the Refresher Course in the subject Biological Science & Technology Scheduled from 22/9/2017 to 14/10/2017. and obtained Grade **B**

DIRECTOR COURSE COORDINATOR VICE-CHANCELLOR

Lokmanya Vyankatrao Hiray Arts, Science & Commerce College
Panchavati, Nashik - 3.

UGC
HUMAN
RESOURCE
DEVELOPMENT
CENTRE

SAVITRIBAI
PHULE
PUNE
UNIVERSITY

This is to Certify that

Dr. Pingale Kiran Namdeo, Assistant Professor of M. G. V.'s Loknete Vyankatrao Hiray Arts, Science & Commerce College, Nashik, affiliated to Savitribai Phule Pune University, Pune, has participated in Short Term Course (Faculty Development Programme) of one week (Seven Days) duration on Research Methodology (Marathi) conducted at Gramonnati Mandal's Arts, Commerce & Science College, Narayangaon from 21/02/2018 to 27/02/2018 under the auspices of UGC- Human Resource Development Centre, Savitribai Phule Pune University, Pune 411007, on Self-Financed basis.

CO-ORDINATOR PRINCIPAL I/C DIRECTOR REGISTRAR

17-18SFFDP(I(Nryangaon)-51

HRDC/1819/RCICT/02

UNIVERSITY GRANTS COMMISSION

HUMAN RESOURCE DEVELOPMENT CENTRE (HRDC)

GUJARAT UNIVERSITY, AHMEDABAD-380009

UGC - SPONSORED REFRESHER COURSE

This is to certify that

Mr. Anil Bhimrao Patil *Assistant Professor*

M.G. Vidyamandir's L.V.H. College

Panchvati-Nashik affiliated to Savitribai Phule Pune University

participated in the Refresher Course in ICT

(Electronic Science) from 09-Jul-18 to 29-Jul-18

and obtained Grade A.

Professor - Director
Human Resource Development Centre

Course Coordinator

Vice –Chancellor / Registrar
Gujarat University

UNIVERSITY GRANUS COMMISSION

UGC-
HUMAN
RESOURCE
DEVELOPMENT
CENTRE
(UGC-HRDC)

SAVITRIBAI
PHULE
PUNE
UNIVERSITY

Loknete Vyankatrao Hiray Arts, Science & Commerce College
Panchavati, Nashik - 3.

This is to certify that
Dr. Marakwar Pragati B.,
Assistant Professor of
M. G. Vidyamandir's Loknete Vyankatrao Hiray Arts, Science And Commerce College, Panchavati, Nashik affiliated to Savitribai Phule Pune University, Pune, participated in the Refresher Course in

Teaching, Learning and Evaluation (History)

conducted at the M. G. Vidyamandir's Loknete Vyankatrao Hiray Arts, Science and Commerce College, Panchavati, Nashik 422003,
from 11/10/2018 to 31/10/2018 on Self Financed basis and has obtained Grade 'A'.

COORDINATOR PRINCIPAL I/C DIRECTOR REGISTRAR / VICE-CHANCELLOR

Grade Scale : A : 75% and Above B : 60 - 74% C : 50 - 59%

8-19SFTL-I-29

"WE GALVANIZE ATTITUDE"

Lokmanya Vyankatrao Hiray Arts, Science & Commerce College
Panchavati, Nashik - 3.

UNIVERSITY GRANTS COMMISSION

UGC-
HUMAN
RESOURCE
DEVELOPMENT
CENTRE

(UGC-HRDC)

SAVITRIBAI
PHULE
PUNE
UNIVERSITY

This is to certify that

Dr. Pingale Kiran N.,

Assistant Professor of

M. G. Vidyamandir's Loknete Vyankatrao Hiray Arts, Science And Commerce College, Panchavati, Nashik ; affiliated to Savitribai Phule Pune University , Pune,

has participated in Short Term Faculty Development Programme of one week (Seven Days) duration on **E-Content Development-MOOCs (Marathi)**

conducted at the K.V.N. Naik Shikshan Prasarak Sanstha's Arts, Commerce and Science College, Nashik 422002,

from 25/03/2019 to 31/03/2019 under the UGC Scheme.

I/C DIRECTOR COORDINATOR REGISTRAR / VICE-CHANCELLOR

Grade Scale : A : 75% and Above B : 60 - 74% C : 50 - 59%

"WE GALVANIZE ATTITUDE"

18-19FDP-III-27

ACADEMIC YEAR 2018-19

Non-Teaching Staff

Mahatma Gandhi Vidyamandir's

Loknete Vyankatrao Hiray
Arts, Science and Commerce College, Panchavati, Nashik

Vriddhi Software Training Programme
05/02/2019 to 05/04/2019

The institute has decided to use new software for college administration in the academic year 2019-20. The new software is 'Vriddhi' developed by Vriddhi Software solutions Pvt. Ltd., Malegaon. The college authorities provided a Software Training Programme for the administrative staff of the college. This software includes many things such as Admission, Class wise Roll Calls, Fees, Library Management, Examination Management, Payroll Management, Hostel Management, Employee details, Account and Finance management, etc. Vriddhi is new software to handle by the administrative staff hence the Software development company given a detail training schedule. Every section of the software is related with different staff hence this training programme was schedule for 2 months from 05/02/2019 to 05/04/2019.

In this training programme all aspects of the software were discussed and staff was trained to handle this software smoothly. The staff of the college was satisfied after the training programme provided to them.

VRIDDHI Software (Main Menu for PAWAR HEMANT)
Dashboard
Management Info. System
VRIDDHI Administration
Student Module
Entry Gate Attendance
Examination Module
Employee Module
Library Module
Account & Finance Module
Hostel Management
OPAC
Tools
Check for Update
Contact us
Exit
This product is licensed to:
M.G.Vidyamandir's
L. V. H. Mahavidyalaya
Panchavati, Nashik-3
Version: 2.0 Build: 261.0
Full Version
Click here to update your Profile.
Vriddhi
Copyright © 2000-2006 , all rights reserved
hindustan computers, malegaon
ph. +91.02554.252401.258091
Visit us: www.vriddhisoftware.com
Help Line Nos. (Land Line): (02554) 252401 / 252403 / 251562
Help Line Nos. (Mobile): 9372870557 / 7720039636 / 7720039637
Write us your queries & suggestions: support@vriddhisoftware.com
Save Telegrame No. 7030938800 in your contact list. Please join our telegram channel t.me/vriddhisoftware to get notification about new features, online training and webinars.
License Policy

List of Administrative Staff attended the Vriddhi Software Training Programme from 05/02/2019 to 05/04/2019.

Sr. No.	Name of the Staff	Designation	Signature
1.	Dr. Vinit H. Rakibe	Faculty In-charge	
2.	Shri. Sambhaji P. Vyalij	Librarian	
3.	Shri. Paliwal Sudhir D.	Sr. Clerk	
4.	Shri. Shelar Shantilal N.	Asst. Librarian	
5.	Shri. Pawar Hemant R.	Jr. Clerk	
6.	Shri. Gawali Keshav K.	Jr. Clerk	
7.	Shri. Shewale Madhukar N.	Jr. Clerk	
8.	Shri. Sonawane Yogesh D.	Lab. Asst.	
9.	Shri. Kedare Jitendra	Lab. Asst.	
10.	Shri. Mandwade Subhash N.	Lab. Att.	
11.	Shri. Suryawanshi Damodar W.	Library Att.	
12.	Shri. Khairnar Vijay B.	Library Att.	
13.	Shri. Tawar Dhansing C.	Library Att.	
14.	Shri. Wani Dasharath S.	Library Att.	
15.	Shri. Kapadnis Sanjay A.	Lib. Att.	
16.	Shri. Solunke Vijaysing C.	Lib. Att.	
17.	Shri. Thakare Walmik N.	Lib. Att.	

Loknete Vyankatrao Hiray Arts, Science & Commerce College Panchavati, Nashik - 3.

Principal
Loknete Vyankatrao Hiray
Arts, Science & Commerce College
Panchavati, Nashik - 3.

List of teaching and non-teaching staff participating in Faculty development Programmes (FDP), professional development /administrative training programs during the academic year 2017-18

Note: In this academic year a total **07** teaching staff members and **28** non-teaching staff members participated in Faculty development Programmes (FDP), professional development /administrative training programs during the academic year 2017-18

Sr. No.	Number of Teaching Staff	Number of Non-Teaching Staff	Total
1.	07	28	35

S. No.	Name of the participant	Title of the FDP / professional development / administrative training program	Dates (from-to) (DD-MM-YYYY)	Teaching/Non-Teaching
1	Prof. D.R. Chandramore	Refresher Course - Commerce	01-08-2017 to 24-08-2017	Teaching
2	Dr. S.S. Chobe	Refresher Course in Chemical and Pharmaceutical Science	04-09-2017 to 23-09-2017	Teaching
3	Dr. A. P. Patil	Refresher Course – Biological Science and Technology	22-09-2017 to 14-10-2017	Teaching
4	Dr. J. A. Sode	Refresher Course in Social Science	04-09-2017 to 23-09-2017	Teaching
5	Prof. S. D. Manjrekar	Special Winter School	06-11-2017 to 26-11-2017	Teaching
6	Dr. K.N.Pingale	FDP – Research Methodology (Marathi)	21-02-2018 to 27-02-2018	Teaching
7	Dr. S.V. Pawar	Refresher Course in Physical Education	16-11-2017 to 06-12-2017	Teaching
8	Shri. Bhandari Shyamkant Y.	ERP Software Up-gradation Training Workshop For Non-Teaching Staff	01-07-2017 to 31-07-2017	Non-Teaching
9	Shri. More Sudhakar Pandit	ERP Software Up-gradation Training Workshop For Non-Teaching Staff	01-07-2017 to 31-07-2017	Non-Teaching
10	Shri. Paliwal Sudhir D.	ERP Software Up-gradation Training Workshop For Non-Teaching Staff	01-07-2017 to 31-07-2017	Non-Teaching
11	Shri. Deshmukh Govindrao B.	ERP Software Up-gradation Training Workshop For Non-Teaching Staff	01-07-2017 to 31-07-2017	Non-Teaching
12	Shri. Sambhaji P. Vyalij	ERP Software Up-gradation Training Workshop For Non-Teaching Staff	01-07-2017 to 31-07-2017	Non-Teaching
13	Shri. Kadam Manohar P.	ERP Software Up-gradation Training Workshop For Non-Teaching Staff	01-07-2017 to 31-07-2017	Non-Teaching

14	Shri. Dingar Bhavsing D.	ERP Software Up-gradation Training Workshop For Non-Teaching Staff	01-07-2017 to 31-07-2017	Non-Teaching
15	Shri. Pawar Hemant R.	ERP Software Up-gradation Training Workshop For Non-Teaching Staff	01-07-2017 to 31-07-2017	Non-Teaching
16	Shri. Kale Pratik N.	ERP Software Up-gradation Training Workshop For Non-Teaching Staff	01-07-2017 to 31-07-2017	Non-Teaching
17	Shri. Gujar Rajesh R.	ERP Software Up-gradation Training Workshop For Non-Teaching Staff	01-07-2017 to 31-07-2017	Non-Teaching
18	Shri. Borase Rakesh Nilkanth	ERP Software Up-gradation Training Workshop For Non-Teaching Staff	01-07-2017 to 31-07-2017	Non-Teaching
19	Shri. Gavali Keshav Kisan	ERP Software Up-gradation Training Workshop For Non-Teaching Staff	01-07-2017 to 31-07-2017	Non-Teaching
20	Shri. Shewale Madhukar Namdeo	ERP Software Up-gradation Training Workshop For Non-Teaching Staff	01-07-2017 to 31-07-2017	Non-Teaching
21	Shri. Patil Chandrashekhar Ananda	ERP Software Up-gradation Training Workshop For Non-Teaching Staff	01-07-2017 to 31-07-2017	Non-Teaching
22	Shri. Gunjal Kiran Savaliram	ERP Software Up-gradation Training Workshop For Non-Teaching Staff	01-07-2017 to 31-07-2017	Non-Teaching
23	Shri. Patil Nitin D.	ERP Software Up-gradation Training Workshop For Non-Teaching Staff	01-07-2017 to 31-07-2017	Non-Teaching
24	Shri. Marke Sandip Ashok	ERP Software Up-gradation Training Workshop For Non-Teaching Staff	01-07-2017 to 31-07-2017	Non-Teaching
25	Shri. Gunjal Ravindra Kautik	ERP Software Up-gradation Training Workshop For Non-Teaching Staff	01-07-2017 to 31-07-2017	Non-Teaching
26	Shri. Mate Hiraman Chintaman	ERP Software Up-gradation Training Workshop For Non-Teaching Staff	01-07-2017 to 31-07-2017	Non-Teaching
27	Shri. Sonawane Yogesh D.	ERP Software Up-gradation Training Workshop For Non-Teaching Staff	01-07-2017 to 31-07-2017	Non-Teaching
28	Shri. Kedare Jitendra R.	ERP Software Up-gradation Training Workshop For Non-Teaching Staff	01-07-2017 to 31-07-2017	Non-Teaching
29	Shri. Suryawanshi Damodar W.	ERP Software Up-gradation Training Workshop For Non-Teaching Staff	01-07-2017 to 31-07-2017	Non-Teaching
30	Shri. Tawar Dhansing C.	ERP Software Up-gradation Training Workshop For Non-Teaching Staff	01-07-2017 to 31-07-2017	Non-Teaching

31	Shri. Khairnar Vijay B.	ERP Software Up-gradation Training Workshop For Non-Teaching Staff	01-07-2017 to 31-07-2017	Non-Teaching
32	Shri. Kapadnis Sanjay A.	ERP Software Up-gradation Training Workshop For Non-Teaching Staff	01-07-2017 to 31-07-2017	Non-Teaching
33	Shri. Salunke Vijaysing C.	ERP Software Up-gradation Training Workshop For Non-Teaching Staff	01-07-2017 to 31-07-2017	Non-Teaching
34	Shri. Thakare Valmik N.	ERP Software Up-gradation Training Workshop For Non-Teaching Staff	01-07-2017 to 31-07-2017	Non-Teaching
35	Shri. Muthekar Rupesh N.	ERP Software Up-gradation Training Workshop For Non-Teaching Staff	01-07-2017 to 31-07-2017	Non-Teaching

PRINCIPAL
Loknete Vyankatrao Hiray
Arts, Science & Commerce College,
Panchavati, Nashik - 422 003.

Founder

Karmaveer Bhausaheb Hiray

Mahatma Gandhi Vidyamandir's

Loknete Vyankatrao Hiray

Arts, Science & Commerce College

Affiliated to S.P.P. Uni., Pune Id. No. PU/NS/ASC/018 [1971]

Website : www.lvhcollege.com **e-mail :** lvhcollege@gmail.com

Re-Accredited by NAAC with 'A' Grade

Best College Award 2017 (S.P. Pune University)

Certificates of the participants

and

Reports of the Programme

ACADEMIC YEAR 2017-18

Teaching Staff

UNIVERSITY GRANTS COMMISSION

HUMAN RESOURCE DEVELOPMENT CENTER

Dr. BABASAHEB AMBEDKAR MARATHWADA UNIVERSITY
AURANGABAD - 431 004 MAHARASHTRA (INDIA)

NAAC Reaccreditated "A"

UGC

UGC SPONSORED REFRESHER COURSE

This is to certify that

Dr. Mr. / Mrs. / Miss. : Chandsamore Deepali R.

Assistant Professor of Commerce Loknete Vyankatrao Hiray College, Panchavati, Dist: Nashik.

Affiliated to Savitribai Phule Pune University, Pune

Participated in the Refresher Course in the subject Commerce

— Scheduled

from 01/8/2017 to 23/8/2017 and obtained Grade A

DIRECTOR

COURSE COORDINATOR

VICE-CHANCELLOR

Lokmanya Tilak Arts, Science & Commerce College
Panchavati, Nashik - 3.

...GRANTS COMMISSION

HUMAN RESOURCE DEVELOPMENT CENTRE
UNIVERSITY OF RAJASTHAN, JAIPUR
University with 'A' Grade & UPE Status
HRDC RANKED 2nd BY NAAC, 2012

...Jaipur

UGC-SPONSORED REFRESHER COURSE
Certificate of Participation

This is to certify that

Dr. Chobe Santosh Subhash, Assistant Professor, Chemistry

Name of participant *(Designation)*

L.V.H. Arts, Science & Commerce College, Panchavati, Nashik, Maharashtra

College/University *(Place)*

participated in Refresher Course in Chemical & Pharmaceutical Science from 4th September, 2017 to 23rd September, 2017 and obtained Grade A

Prof. V.V. Singh
Director
Human Resource Development Centre

Dr. C.P.S. Chandel
Head, Department of Chemistry
Course Coordinator

Prof. R.K. Kothari
Vice-Chancellor
University of Rajasthan

Late Vyankatrao Hiray Arts, Science & Commerce College
Panchavati, Nashik - 3.

UNIVERSITY GRANTS COMMISSION

HUMAN RESOURCE DEVELOPMENT CENTER

Dr. BABASAHEB AMBEDKAR MARATHWADA UNIVERSITY
AURANGABAD - 431 004 MAHARASHTRA (INDIA)

NAAC Reaccreditated "A"

UGC

UGC SPONSORED REFRESHER COURSE

This is to certify that

Dr. Mr. / Mrs. / Miss. : Anita P. Patil.

Assistant Professor of Zoology, Late Smt. Hyankitrao Hiray College, Panchavati, Dist- Nashik.

Affiliated to Savitribai Phule Pune University, Pune.

Participated in the Refresher Course in the subject

Biological Science & Technology Scheduled

from 22/9/2017 to 14/10/2017. and obtained Grade B

DIRECTOR COURSE COORDINATOR VICE-CHANCELLOR

UNIVERSITY GRANTS COMMISSION

HUMAN RESOURCE DEVELOPMENT CENTER

Dr. BABASAHEB AMBEDKAR MARATHWADA UNIVERSITY
AURANGABAD - 431 004 MAHARASHTRA (INDIA)

UGC

NAAC Reaccreditated "A"

UGC SPONSORED REFRESHER COURSE

This is to certify that

Dr. Mr. / Mrs. / Miss. : Sode Jaimala Ashok.

Assistant Professor of Psychology, L.V.H. College, Nashik.

Affiliated to Savitribai Phule Pune University, Pune.

Participated in the Refresher Course in the subject Social Science Scheduled

from 04/9/2017 to 23/9/2017. and obtained Grade A

DIRECTOR

COURSE COORDINATOR

VICE-CHANCELLOR

Late Vyankatesh Hiray Arts, Science & Commerce College
Panchavati, Nashik - 3.

UNIVERSITY GRANTS COMMISSION

Loknete Vyankatrao Hiray Arts, Science & Commerce College, Panchavati, Nashik - 3.

UGC-
HUMAN
RESOURCE
DEVELOPMENT
CENTRE

"We Galvanize Attitude"

SAVITRIBAI
PHULE
PUNE
UNIVERSITY

This is to certify that

Mr. Manjarekar Shrinath D.,

Assistant Professor *of*

M. G. Vidyamandir's Loknete Vyankatrao Hiray Arts, Science And Commerce College, Panchavati, Nashik ; affiliated to Savitribai Phule Pune University , Pune,

has successfully completed the UGC-Sponsored

Special Winter School in Computational Mathematics (Mathematics)

conducted at the Department of Mathematics, Savitribai Phule Pune University, Pune 411007,

from 06/11/2017 to 26/11/2017 under the UGC Scheme and has obtained Grade ' '.

The Special Winter School is considered equivalent to one Refresher or one Orientation programme for Career Advancement purpose.

I/C DIRECTOR COORDINATOR REGISTRAR / VICE-CHANCELLOR

Grade Scale : A : 75% and Above B : 60 - 74% C : 50 - 59%

"WE GALVANIZE ATTITUDE"

17-18SWCM-III-28

UGC
HUMAN
RESOURCE
DEVELOPMENT
CENTRE

SAVITRIBAI
PHULE
PUNE
UNIVERSITY

This is to Certify that Dr. Pingale Kiran Namdeo, Assistant Professor of M. G. V.'s Loknete Vyankatrao Hiray Arts, Science & Commerce College, Nashik, affiliated to Savitribai Phule Pune University, Pune, has participated in Short Term Course (Faculty Development Programme) of one week (Seven Days) duration on Research Methodology (Marathi) conducted at Gramonnati Mandal's Arts, Commerce & Science College, Narayangaon from 21/02/2018 to 27/02/2018 under the auspices of UGC- Human Resource Development Centre, Savitribai Phule Pune University, Pune 411007, on Self-Financed basis.

CO-ORDINATOR PRINCIPAL I/C DIRECTOR REGISTRAR

17-18SFFDP1(Nryangaon)-51

UNIVERSITY GRANTS COMMISSION

ACADEMIC STAFF COLLEGE

Lakshmibai National University of Physical Education

Gwalior - 474002 (M.P.) India

Government of India, Ministry of Youth Affairs and Sports

Lokneta Vyankatrao Hiray Arts, Science & Commerce College Panchavati, Nashik - 3.

Certificate of Participation

U.G.C. SPONSORED REFRESHER COURSE

This is to certify that Pawar Santosh Vasant

Designation Assistant Professor *College/University* L.V.H. Art's Sci & comm. college, Panchvat

Place Nasik *Affiliated to* University of Pune

University Participated in the Refresher Course in the subject Physical Education.

From 16 Nov. 2012 *to* 06 Dec. 2012 *and obtained grade* "A"

Director

Course Coordinator

I/c Vice Chancellor/Registrar

CS Scanned with CamScanner

ACADEMIC YEAR 2017-18

Non-Teaching Staff

MGV's

L.V.H. Arts, Sci. & Comm. College, Panchavati, Nashik-3

ERP Software Up-gradation Training Workshop
For Non-Teaching Staff
July, 2017

Report

Mahatma Gandhi Vidyamandir's Loknete Vyankatrao Hiray Arts, Science and Commerce College, Panchavati, Nashik decided to purchase new software 'ERP' for Administration Purpose. The ERP Software Training Workshop is arranged for the Non-Teaching Staff for smooth computerized functioning of Administration. ERP software is developed by Purestudy.com. The software will be used starting from Admission of the Student to the Results of the students. It also includes Library Management system and Employee Management System.

Training for the use of this software is necessary to the non-teaching staff hence training sessions are arranged for the non-teaching staff in the Month of July, 2017. The software development company provided hands on training to the non-teaching staff. The staff tried to get all information of the software functioning. The queries were raised by some staff and the company tried to resolve the queries. Overall this training session was very helpful for the non-teaching staff of the collge.

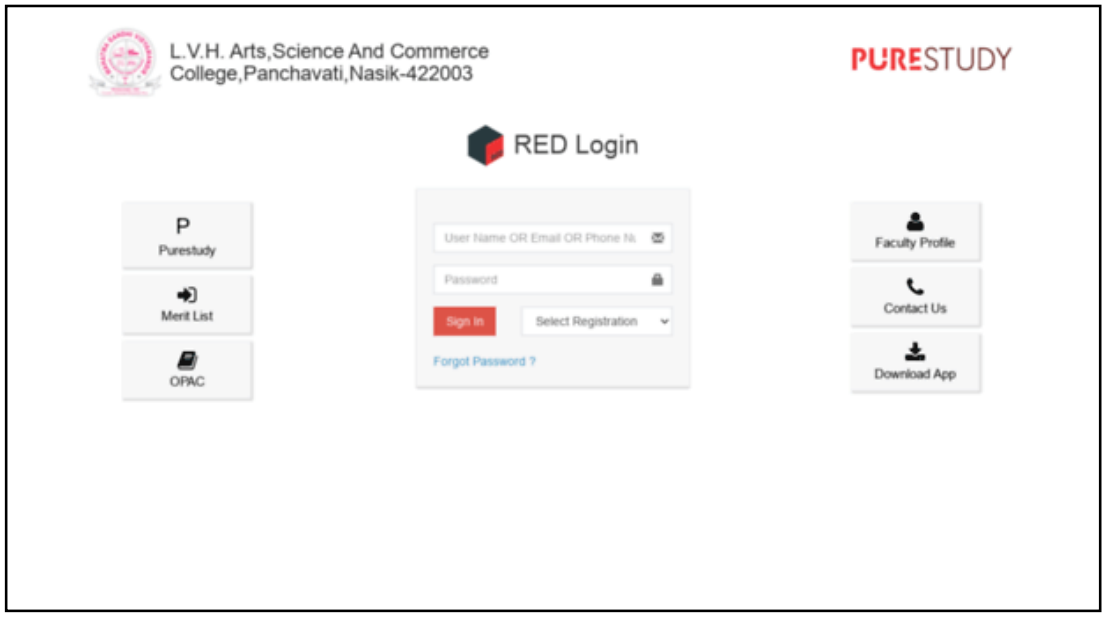

L.V.H. Arts,Science And Commerce College,Panchavati,nasik-422003

L.V.H.Arts,Science & Commerce College, Panchavati, Nasik - 422003, Maharashtra, India

Admission Form

Academic Year :2017-2018

Admission Registration No.		Seat Type		Receipt No.	
Form Filled Date & Time	2017-08-02 01:51:17 pm				
Application No.	5562		CRN No. PRN No.		- -
Name Of Entrance Test		Exam Seat No.		Merit No	-	Marks Obtained	0

Course Information

Course	Bachelor of Commerce (B.com)	Course Year	First Year
Specialization	No specialization	Academic Year	2017-2018
Admission Type	Confirm	Admission Year	2017
General Classification		Direct Admission in Second Year	NO

Student Information

Student Name	Mr. AKASH JOHNSON GAIKWAD	Father's Name	JOHNSON GAIKWAD
Gender	Male	Mother Tongue	Marathi
Permanent Address	SAMTA NAGAR , AGAR TAKLI NASHIK ROAD Nashik 422006 Maharashtra India		
Correspondence Address	SAMTA NAGAR , AGAR TAKLI NASHIK ROAD Nashik 422006 Maharashtra India		
E-mail			
Phone		Birth Place	NASHIK
Mobile No	7040994055	D.O.B.	17/05/1999
Nationality	Indian	Married Status	Unmarried
Blood group	B+	Handicap	No
Caste Category	Open	Fee Category	Open
Accommodation in Hostel	No	Is Minority	Religious
Minority Detail	Christian	BPL	
Religion	CHRISTIAN	Area	

Parent Information

Father Name	JOHNSON DADARAO GAIKWAD	Mother Name	MARIYA
Permanent Address	SAMTA NAGAR , AGAR TAKLI NASHIK ROAD Nashik 422006 Maharashtra India		
E-Mail			
Mobile No.	9049049782	Phone	
Profession	LABOUR	Annual Income	40000
Is Parent Alumni Of Our Institute	No		

Guardian Information

Name	JOHNSON DADARAO GAIKWAD	Relation	Father
Address	SAMTA NAGAR , AGAR TAKLI NASHIK ROAD Nashik 422006 Maharashtra India		
E-mail			
Mobile No.	9049049782	Phone	

Following Non-Teaching Staff of the college attended the ERP Software Training Workshop:

Sr. No.	Name of the Staff	Designation
1.	Shri. Bhandari Shyamkant Y.	Registrar
2.	Shri. More Sudhakar Pandit	Head Clerk
3.	Shri. Paliwal Sudhir D.	Sr. Clerk
4.	Shri. Bane Sanjay S.	Sr. Clerk
5.	Shri. Deshmukh Govindrao B.	Sr. Clerk
6.	Shri. Sambhaji P. Vyalij	Librarian
7.	Shri. Kadam Manohar P.	Asst. Librarian
8.	Shri. Dingar Bhavsing D.	Jr. Clerk
9.	Shri. Pawar Hemant R.	Jr. Clerk
10.	Shri. Kale Pratik N.	Jr. Clerk
11.	Shri. Gujar Rajesh R.	Jr. Clerk
12.	Shri. Borase Rakesh Nilkanth	Jr. Clerk
13.	Shri. Gavali Keshav Kisan	Jr. Clerk
14.	Shri. Shewale Madhukar Namdeo	Jr. Clerk
15.	Shri. Patil Chandrashekhar Ananda	Jr. Clerk
16.	Shri. Gunjal Kiran Savliram	Jr. Clerk (N.G.)
17.	Shri. Patil Nitin D.	Jr. Clerk (N.G.)
18.	Shri. Marke Sandip Ashok	Jr. Clerk (N.G.)
19.	Shri. Gunjal Ravindra Kautik	Jr. Clerk (N.G.)
20.	Shri. Mate Hiraman Chintaman	Lat. Asst.
21.	Shri. Sonawane Yogesh D.	Lab. Asst.
22.	Shri. Kedare Jitendra R.	Lab. Asst.
23.	Shri. Suryawanshi Damodar W.	Lib. Attnt.
24.	Shri. Tawar Dhansing C.	Lib. Attnt.
25.	Shri. Khairnar Vijay B.	Lib. Attnt.
26.	Shri. Kapadnis Sanjay A.	Lib. Attnt.
27.	Shri. Salunke Vijaysing C.	Lib. Attnt.
28.	Shri. Thakare Valmik N.	Lib. Attnt.
29.	Shri. Muthekar Rupesh N.	Lib. Attnt.

Loknete Vyankatrao Hiray Arts, Science & Commerce College Panchavati, Nashik - 3.

PRINCIPAL
Loknete Vyankatrao Hiray
Arts, Science & Commerce College,
Panchavati, Nashik - 422 003.